PRESCOTT'S MAKE A SPECIALITY OF REPAIRING AND RE-LINING SUITS, OVERCOATS, Etc.
PRESCOTT'S
DYERS AND CLEANERS,
82-84 TALBOT ST., DUBLIN,
And BRANCHES.

The Irish Times.

SPECIAL EXTRA

14 PAGES. PRICE 2D. DUBLIN, THURSDAY, JUNE 19, 1930. VOL. LXXII. NO. 22,824.

NOW—Genuine Gillette Blades
Reduced to 2/6 for 10
1/3 for 5
Hayes, Conyngham & Robinson LTD.,
12 Grafton Street, Dublin,
AND 18 BRANCHES.

PICTURES
FOR
WEDDING PRESENTS
AN ACCEPTABLE GIFT.
Combridge
18 & 20 GRAFTON STREET

Births, Marriages, and Deaths (which in all cases must be authenticated), 3 lines, 2/6; each additional line, 8d.

Irish Times 'Phone Numbers. — Dublin—23052; Belfast—1787; London—Central 4350. Belfast Office—139 Royal Avenue. London Office—89 Fleet Street.

ROLL OF HONOUR.

IN MEMORIAM.

SCULLY—In ever present memory of my darling father, Lance-Corporal Scully, died on June 19th, 1919, in India, result of war service.
I do not forget him.
I loved him too dearly
For memory to fade.
Inserted by his heart-broken daughter, Nancy.

BIRTHS.

DODD—June 13, 1930, at 40 Upper Fitzwilliam street, to Florence, wife of Captain M. F. Dodd, Army Medical Service, 31 Belgrave road, Rathmines, a daughter.

FANNING—June 9, 1930, at "Stella Maris" Nursing Home, Dublin, to Hilda Newry, wife of Captain R. J. Fanning, M.C., Indian Army, a son.

HANNIGAN—June 14, 1930, at Killorglin, County Kerry, to Dr. and Mrs. Hannigan, a daughter (Mary Cecilia).

MARRIAGES.

LUDLOW and CAPE—June 11, 1930, at the Wesleyan Church, Dorchester, by Rev. Walter Seed, William Ernest Ludlow, of Leicester, eldest son of Mr. and Mrs. David Ludlow, 44 Brighton road, Dublin, to Josephine Christie, elder daughter of Rev. and Mrs. C. Phillips Cape, of Dorchester.

O'DONNELL and KING—June 12, 1930, at Ibrox Church, Glasgow, by the Rev. William Grant, assisted by the Rev. James M. Alley, Dublin, William John, eldest son of Mr. and Mrs. W. E. O'Donnell, Woodbine, Clareville road, Rathgar, Dublin, to Jean MacMillan, second daughter of David King, J.P. (of Messrs. D. King and Sons, Ltd., Glasgow), and of Mrs. King, 32 Dalkeith avenue, Dumbreck, Glasgow.

DEATHS

ANNOUNCEMENTS received late for insertion in this column will be found on Page 6.

CARR—June 17, 1930, Augusta E. M., of The Octagon, Ardeevin road, Dalkey, widow of the late Charles Cassells Carr, and daughter of the late Henry J. Murray, J.P., of Philipston House, Cappawhite, Co. Tipperary. Funeral private.

MATHERS—June 18, 1930, at her residence, 8 Clanwilliam place, Janet Ewan, widow of the late Andrew Mathers, in her 73rd year. Funeral private. No flowers.

NICHOLSON—June 17, 1930, at Mount Charles, Belfast, Rev. William Jackson Nicholson, M.A., late Rector of Irvinestown. Funeral private.

NIXON—June 18, 1930, at her residence, Whitelock, Monaghamilton, County Leitrim, Margaret (Nurse), beloved wife of Thomas Nixon. "Wish Christ which is far better." Funeral to-morrow (Friday) at 2 o'clock.

ROBINSON—June 18, 1930, in hospital, after a brief illness, Alexander Robinson, of 23 Seaview avenue, E., Clontarf, Dublin, aged 64 years. Deeply regretted. Funeral private. Los Angeles and Winnipeg papers please copy.

IN MEMORIAM.

COGHLAN—First Anniversary—In loving memory of Doctor Sadi Coghlan, who died 19th June, 1929. On whose soul, Sweet Jesus, have mercy. Inserted by her loving father.

HICK—Second Anniversary—In loving remembrance of our darling brother, Billy, called Home on June 17 at his parents' home at Ventry. "Peace, perfect peace." Ever in our thoughts.—Heart-broken sisters, Annie and Kathleen.

MACKELL—In loving remembrance of James Mackell (Diddy), who entered into rest June 19th, 1925. R.I.P.—Mum, Madeleine, Lionel.

SHERLOCK—First Anniversary—In loving memory of Samuel Smith Sherlock, Surgeon Dentist, of 181 Great Brunswick street, Dublin, who died at his residence, 3 Brighton Vale, Monkstown, on the 19th June, 1929. Sadly missed and deeply mourned by Biddy and Aggie.

WATT—In loving memory of Alexandra Catherine (Elsie) Watt, who died at her residence, Distillery House, Drogheda, 19th June, 1921. "He giveth His beloved sleep."

NICHOLS'
'Phone—61276. 'Phone—61276.
FUNERAL AND CARRIAGE ESTABLISHMENT, LOMBARD STREET (WESTLAND ROW). Coffins, Hearses and MOTOR FUNERALS. Economy and Punctuality.

FUNERAL REQUISITES OF EVERY DESCRIPTION.
WALLER,
DENZILLE STREET (re-named Fenian street), MERRION SQUARE.
SALOON MOTOR HEARSES.
PRIVATE MORTUARY.
'Phone—61275. Wires—"Undertaker, Dublin."

MILLER AND CO., BRAY
FUNERAL DIRECTORS, Superior Motor Hearses.
Phone—Bray 117 Wires—"Collier, Bray."

RAMSAY
Florists to H.M. the King.
'Phones 43674, B.B 491.
50 NASSAU ST.

WREATHS,
FLORAL DESIGNS.
Telegrams: Violets, Dublin. Nurseries, Ballsbridge.

WATSON'S
WREATHS,
Telegrams: Quickness, Dublin. Tel.—44258. WATSON'S, 31 NASSAU STREET. Nurseries, Killiney.

CONTRACTS.

TO BUILDING CONTRACTORS.

Tenders are invited from competent builders for the Erection of New Church in the Parish of St. Peter's, Athlone, for the Very Revd John Canon Crowe, P.P., D.D., V.F.

Plans and Specification have been prepared by the undersigned, and copies may be inspected at their offices, or at the Parochial House, Athlone.

Bills of Quantities have been prepared by Messrs. Norman and Kennedy, surveyors, of 68 Harcourt street, Dublin, from whom Copies of Quantities and Forms of Tender may be obtained on deposit of £5 5/0, which will be returnable on receipt of a bona fide Tender.

Tenders must be on the prescribed form, without alteration in purport, and must be lodged at the Architects' Offices not later than Noon on July 10th, 1930, and enclosed in sealed envelope endorsed "Tender for Church of SS. Peter and Paul, Athlone," and having the builder's name thereon.

Each Tender must be accompanied by a priced detailed Bill of Quantities under separate sealed and endorsed cover.

The lowest or any Tender not necessarily accepted.

WILLIAM H. BYRNE and SON, Architects, 20 Suffolk street, Dublin.

NOTICE TO BUILDERS.

TENDERS are invited from competent Contractors for carrying out Alterations and Additions to the Boys' National School, Terenure, Dublin, for the Very Rev. John Sheehan, P.P.

Drawings and Specification may be seen at St. Joseph's, Terenure, and at the offices of the undersigned. Copies of the Drawings, Specifications, and Form of Tender may be obtained from the Architect on deposit of £1 1s. 0d. (returnable on receipt of bona fide Tender). Tenders are to be lodged with the undersigned not later than 12 noon on MONDAY, the 30th June, 1930. The lowest or any tender may not necessarily be accepted.

R. J. BOYD BARRETT, A.R.I.B.A., Architect, 7 Upper Sheerard street, Dublin, and at 61 South Mall, Cork.

COALS.

WALLACE BROS., LTD.
TO-DAY'S CITY PRICES.

	Ton	
BEST ORRELL	42/-	LESS DISCOUNT 2/- PER TON CASH WITH SPECIAL ORDER
BEST WIGAN	39/-	
BEST KITCHEN	36/-	
JEWEL COAL	33/-	

Small extra charges on deliveries outside city boundary and on quantities of less than one ton.
All Coals screened and free from slack.
STEAM COALS. COKE. STOVE ANTHRACITE
23 WESTMORELAND STREET.
Telephone—21049 Dublin.

EVENTS IN IRELAND are fully summarised in the "WEEKLY IRISH TIMES," with Illustrations. Price Twopence.

Your Soiled Clothes
CLEANED LIKE NEW.
Suit, 7/6 Dress, 6/6
Returned in 4 days.
Dartry Dye Works
DUBLIN S.2.

MISCELLANEOUS.

MARY LOUISA CAROLINE CLARKE, late of 2 De Vesci place, Kingstown, Deceased. Persons having claims against the Estate of the Deceased are required to send particulars to—H. B. BURTON and SON, Solicitors, 43 Dame street.

WHEAT—BEEF—MILK—Page 13.

"TAMILESE," the Tea for Flavour. Sold by F. McKeone, 11 Up. George's st., Kingstown.

HATHERTON, MILLTOWN, corner Temple road, FOR SALE, adjoining station, fine family residence; perfect order; ideal, open sunny position; attractive price; acre ground; caretaker.

JOHN C. PARKES and Sons, Ltd., Coombe, Dublin, W.4. PUMPS for Deep and Shallow Wells.

ROYAL DUBLIN SOCIETY.
THE SOCIETY'S LIBRARY will be Closed for Cleaning, etc., from SATURDAY, 21st, to SATURDAY, 28th JUNE, both days inclusive.

BROADCASTING PROGRAMMES. PAGE FOUR.

BROOKS, THOMAS AND CO., LTD., DUBLIN. "BROMAS" WALLPAPERS. The Beautiful Designs can be inspected IN OUR SHOWROOMS. Displayed to advantage. Patterns Free.

BATTERSBY and CO.'S SALES.
THIS DAY, AT 2.30.
"LOWVILLE," MERRION. POSSESSION.
PARTICULARLY attractive Non-basement Residence on 5 acres, situated in secluded position, a few minutes' motor drive of city, yet possessing all the amenities of a country house. Accommodation—3 reception, 5 family bedrooms, 2 maids' rooms, bathroom, fine out-offices, splendid garage, fully stocked gardens; ballroom in grounds. Entire lit by electric light and in first-class structure and decorative repair.
AND AT SAME TIME AND PLACE:
"GARRY HILL," BAGENALSTOWN, CO. CARLOW
(For the Right Honble. the Earl of Bessborough).
HANDSOME, soundly built Country House, on 30 ACRES HELD IN FEE-SIMPLE. POSSESSION. Contains 4 reception, 7 bedrooms, servants' rooms, bathroom, fine out-offices, garages, and garden.
Full particulars
BATTERSBY and CO., Auctioneers,
39 WESTMORELAND STREET.

THE POPULAR BROADCAST.
I MUST have the "Capital" Tea (Regd.).

FOR HORSE SHOW—To be Let, Furnished, an attractive House on Clyde road, five minutes' walk from the Show Ground.—James H. North and Co., 110 Grafton street.

ANNE LYNCH'S TEAS.

TO LET—Large Oatenmeal Mill, in full working order; new machinery recently erected; centre of oat-growing district; convenient to station, main line—Dugdale, Donaghmore, Ballybrophy, Leix.

STAINLESS Knives. Extra quality. Keep sharp. 8/9 to 22/- per ½ dozen.—BOOTH BROS., Dublin.

LADIES AND GENTLEMEN'S HIGH-CLASS FOOTWEAR to Measure.
READY TO WEAR, from 45/-. West End Shapes
WATKINS, 77/78 DAME STREET.

THE TEA DUTY has been abolished. Why pay fancy prices? Send for a six-pound parcel for ten shillings, post free, to PORTER, SONS & CO., Ltd., The Great Tea House, Oldcastle.

SUPERFLUOUS HAIRS Removed FREE.—Mrs Pomeroy, Ltd., Beauty Specialists, 67 Grafton street, Dublin.

DO not pay exorbitant prices for Furniture. Compare HILL'S Value for Cash, or by their Special Instalment Scheme—10/12 BACHELOR'S WALK, Dublin Agents for the Civil Service Furnishing Association, Ltd., of London.

GRATES, Ranges, Baths, Sinks, Washbasins, Cisterns, Wood Mantels.
JOS. KELLY AND SON, LTD., 66/68 THOMAS STREET.

STAINLESS TABLE CUTLERY, Ivorine handles, from 13/6 a dozen, post free.—THOMPSON, 2 NASSAU STREET, DUBLIN.

MONEY—The Highest Advances to be obtained on Diamonds, Jewellery, Antique Silver, Waterford Glass, Furniture, Pianos. Tel. 43066. WELDON'S FIRST-CLASS MONEY OFFICE, 85 MARLBOROUGH STREET (Nelson Pillar).

A MODERN RADIO-GRAMAPHONE WIRELESS PLAN is illustrated in the "Weekly Irish Times" to-day. Price twopence.

DEALS, BATTENS, SCANTLINGS, FLOORINGS, SHEETINGS, MOULDINGS, AND HARDWOODS.
DOCKRELL LTD., Timber Importers, Dublin.

TULLAMORE—The "Irish Times," the "Weekly Irish Times" and the "Irish Field" can be had immediately after the arrival of the trains from Mr. M. F. GORRY, Harbour street.

HOW TO ENJOY THE SEASIDE, by Marcus Woodward, in the "Weekly Irish Times," today. Price twopence.

THOS. HENSHAW and Co., Ltd., Christchurch Place, DUBLIN. BAR IRON BLACK AND GALVANIZED SHEETS. FENCE WIRE AND TIN PLATES.

CARSON'S PURE LIQUID PAINTS AND SPECIALITIES Write for Catalogue.—CARSON'S, 22 Bachelor's Walk, Dublin.

BROWNE & NOLAN LIMITED NASSAU STREET. DUBLIN. PRINTING, STATIONERY, A/C. BOOKS.

MASTERS OF ARTS. No. 4.—Mr. G. B. SHAW in the CHAIR OF DRAMA, by A. K. Chesterton, in the "Weekly Irish Times" to-day. Price twopence.

LEGAL NOTICES.

ADVERTISEMENT FOR INCUMBRANCERS.
Pursuant to an order of the High Court of Justice, Saorstat Eireann, made in suit
THE NATIONAL BANK, LIMITED, Plaintiff, and MARTIN MAHER, Defendant.
All persons claiming to be incumbrancers affecting the interest of the Defendant in the Lands entered on Folio 10625, County Tipperary being part of the Lands of Monaincha, containing 201 acres 2 roods and 29 perches or thereabouts, Statute measure, situate in the Barony of Ikerrin and County of Tipperary, are to enter and prove their claims at the Central Office, Law Courts, Dublin Castle, on or before the 3rd day of July, 1930, or in default thereof they will be peremptorily excluded from the benefit of the said Order.
Every such incumbrancer holding any security is to produce the same to the Examiner at his Office, Law Courts, Dublin Castle, on the 9th day of July, 1930, at eleven of the o'clock in the forenoon, being the time appointed for adjudicating on the claims.
Dated this 5th day of June, 1930.
THOMAS E. B. ADDERLEY, Deputy Examiner;
P. C. FURLONG, Solicitor for the Plaintiffs, 7 Suffolk street, Dublin.

EDUCATION.

SCHOOL FOUNDED BY ERASMUS SMITH, Esq.
Chairman—
THE RIGHT REV. THE LORD BISHOP OF CASHEL AND WATERFORD.

THE HIGH SCHOOL, DUBLIN.
(1) Outstanding Examination Successes.
(2) Continuous improvements being made in equipment of every kind.
(3) Forty Entrance Scholarships and numerous Leaving Exhibitions.
(4) University and Commercial Classes.
(5) Classes arranged for, and special attention given to, young boys from 7 years.
Illustrated Prospectus on application to the Headmaster—
JOHN BENNETT, M.A. (Ex-Sch., Sen. Mod., Univ. Stud.)

BELFAST READERS

The Irish Times is due to arrive in Belfast at 9.10 a.m. If it is not delivered within a reasonable time, please communicate with our Branch Office, 139 Royal Avenue.

DIXON HEMPENSTALL
SIGHT TESTING ROOMS
SUFFOLK ST. DUBLIN.

VARD
Furs at Summer Prices.
REMODELLING A SPECIALITY.
Stored Free of Charge until Required.
8 GRAFTON ST., DUBLIN.
Next Mitchell's.

£347 10 0 IS MONEY WELL SPENT on a SINGER SIX SALOON in stock at GRAFTON MOTOR CO. Grafton street, Dublin.

5½% HIRE PURCHASE TERMS. MORRIS and 5% MINERVA CARS.—G. A. BRITTAIN, 100-101 GRAFTON STREET, DUBLIN.

FORD CARS.
R. W. ARCHER and CO., Original Ford Dealers, 65 Lower Mount street, Dublin.

FORD FORDOR DE LUXE SALOON, £245 (ex works).—SMITHFIELD MOTOR CO., LTD., DUBLIN. 'Phone 21001-2.

NEW Eccles Trailer Caravan for Sale, fully equipped. List price, £180. Sell for £120.—"Z 1875, Caravan," this office.

ABBOTSFORD, SUTTON, to Let, July, August; ideally situated; Vartry water, electric light; every convenience; garden to edge sea.—M 912, this office.

BUY YOUR CAR FROM
LINCOLN AND NOLAN, LTD.,
57 and 58 LR. BAGGOT ST.
'Phone DUBLIN 61943.
OFFICIAL DISTRIBUTORS FOR
AUSTIN
AND
SUNBEAM CARS.

WHY NOT?
The open road and one of these

AUSTIN 16 H.P. BURNHAM SALOON	£462	0	0
AUSTIN 16 H.P. SPORTS COUPE	£485	0	0
AUSTIN 12 H.P. BURNHAM SUNSHINE SALOON	£408	0	0
AUSTIN 12 H.P. WATFORD SALOON	£342	0	0
AUSTIN 7 H.P. COACHBUILT SALOON	£178	0	0
AUSTIN 7 H.P. FABRIC SALOON	£178	0	0

W. B. CRAWFORD (DUBLIN), LTD.,
29/30 DAWSON STREET, DUBLIN.

WORTHY OF YOUR TABLE:
"C & C"
Cantrell and Cochrane
GINGER ALE
PURE:: DELICIOUS:: EXHILARATING.

SPEND THE SUMMER HOLIDAYS
AT THE
GRAND HOTEL, MALAHIDE.
HOT AND COLD SEA WATER BATHS
GOLF. BATHING.
FREE GARAGE. 'PHONE 11 AND 19.

THERE ARE BEDS—AND BEDS
As most of us know—to our cost. That's why those who appreciate the maximum of comfort, plus sound, healthy sleep, have invested in a
VI-SPRING MATTRESS
Ask us about it or write for booklet, free.
PIM BROTHERS LTD.,
EXCHEQUER STREET, DUBLIN.

DINE AT
McBIRNEY'S
RESTAURANT.
SPECIAL FOUR-COURSE LUNCH, from 12.30 to 3 o'clock 2/-
SPECIAL AFTERNOON TEAS, with Sandwiches, Confectionery, and Cream, 1/-
A LA CARTE LUNCHEONS, TEAS, etc.
McBIRNEY & CO., ASTON'S QUAY, DUBLIN.

SALMON POOL FISHERY AND GARDENS,
ISLAND BRIDGE, DUBLIN.
LARGE SELECTION OF BEDDING AND VEGETABLE PLANTS. CUT FLOWERS, VEGETABLES AND MUSHROOMS, AT REASONABLE PRICES.
Delivery Twice a Week. On View Any Day.
'Phone 21942, Dublin.

PACKING HAMPERS AND HAND BASKETS
BUTCHERS' and GROCERS' NOW IN STOCK AT RICHMOND NATIONAL INSTITUTION FOR THE BLIND,
41 UPPER FACKVILLE STREET, DUBLIN.

BE PREPARED.
LIGHT-WEIGHT WATERPROOFS 21/-
FAWN, GREY, BLACK.
GRANDY,
ST. STEPHEN'S GREEN, N.
(Corner of Dawson street), DUBLIN.

"GLOBO TEA."

Green Seal	2/- lb.
Brown Seal	2/4 "
Blue Seal	2/8 "
Red Seal	3/- "
Gold Seal	4/- "

Wholesale: Coyle Ltd., 30 Up Abbey St., Dublin

MONEY.
CASH ACCOMMODATION BY POST FROM £30 to £5,000.
On Note of Hand alone, without any Security, to Ladies and Gentlemen. Strictly Private. No Charge whatever made if the Loan is not granted.
Full information will be supplied gratis and post free.
APPLY BY LETTER ONLY.
SECRETARY,
THE CITY AND COUNTY PRIVATE FINANCE CO., LTD.
(Established 1912).
63 DAWSON STREET, DUBLIN.

LOANS BY POST.
£20 TO £5,000
In any part of Ireland and Great Britain to all respectable persons, on Note of Hand. Loans arranged by post, without interview. No fees charged, or beforehand charges.
THE STANDARD PRIVATE FINANCE COMPANY OF IRELAND, LTD.
15 ANGLESEA ST., DUBLIN.

EVENTS IN IRELAND are fully summarised in the "WEEKLY IRISH TIMES," with Illustrations. Price Twopence.

CLERYS
SUMMER BED-COVERINGS

JASPE BEDSPREADS—Wonderful Value in these pretty floral Bedspreads, in blue, red, and pink colourings on fawn Jaspe ground. Single Bed size, 4/11
(Double Bed size, 6/11)
Summer-weight Felt Hats, with lace straw let into crown. In scarlet, green, nigger, grey, blue, navy, black. Price, 5/11
(Post and Packing 6d. extra.)
ARTIFICIAL SILK BEDSPREADS—Very suitable for Summer use. In fawn shade, with beautiful woven borders of blue, pink, mauve, green, and gold. Single Bed size... 12/11
(Double Bed size, 19/6).

Extraordinary Offers IN ARTIFICIAL SILK "UNDY" SETS
A Huge Purchase at Astonishingly Low Prices owing to great slump in Silk Goods. Beautiful Artificial Silk Vests and Knickers to match. Vests with shoulder straps and tie strings. Shades of sky, pink, peach, ivory and white. Were 5/11. Now only, per garment.. 2/6
Wonderful Value in Beautiful Milanese Sets, Knickers and Princess Slips, heavy rich quality; usually almost double these prices. Knickers in helio, peach, beige, nil, silver, cedar, cornflower and white. Price 5/11
Princess Slips with Opera Tops, gathered under arms. In similar shades to Knickers. Price, each 10/11
Beautiful Hemp Straw Hats, in Lido, brick, saxe, nigger, cedar, black, and navy. Price 15/11
(Post and Packing 1/- extra.)

Chic Style in Felt with the new stitched brim. Finished with sports feather and corded ribbon. All 5/11
(Post and Packing 6d. extra.)
THE 1930 ROLL-SLIDE
ESPECIALLY DESIGNED FOR THE PRESENT FASHION
This simple device enables everybody with long or growing hair to be in the Latest Fashion. Fixed in a second. Always neat and tidy. Absolutely invisible in use.
Demonstrated for the first time in Clerys Store daily. Price, each 1/-
(By Post 2d. extra, with full instructions).
CLERY & CO., LTD., O'CONNELL STREET, DUBLIN.

Todd's
GREAT SUMMER Sale
BIGGER THAN EVER
OPENS TO-DAY at 1.30 in the AFTERNOON
Todd's Sale being REALLY GENUINE appeals to everyone as only our regular QUALITY GOODS ARE OFFERED AND NO JOB LINES OR IMPERFECT GOODS ARE SOLD.
Should any article we sell prove unsatisfactory it will be replaced or money refunded without question
EVERY ITEM in the ESTABLISHMENT HAS BEEN REDUCED
We ask those who can conveniently do so to shop during the Morning Hours.
NO PATTERNS NO APPROBATION
All orders for Drapery Goods valued 20/- and over Post and Carriage paid.
Evidence of Genuine Values from some of Our Departments:

BLOUSES
35 doz. Ladies' Brassieres clearing at, each 11D.
150 doz. Ladies' White Muslin and Voile Blouses clearing at, each 1/3 and 1/6
75 doz. Ladies' Art. Silk Scarves clearing at 1/1½

UNDERCLOTHING
100 doz. Ladies' summer-weight Stockinette Knickers at, each 7½D.
150 doz. Ladies' Art. Silk Stripe Knickers at, each 11D.
50 doz. Ladies' Do. Wide Stripe Knickers at, each 1/11
25 doz. Ladies' Tie-Side Coloured Overalls, each 1/-
Ladies' Cotton Stockinette Knickers 3/6, 2/11, 1/11
Ladies' Art. Silk Knickers, 3/11, 2/11
Art. Silk Princess Slips, 5/11, 5/6 4/11
Ladies' Nainsook Night Gowns, 5/6, 4/6 3/11
Ripple Cloth Dressing Gowns, 10/11, 9/11 8/11
Children's Dressing Gowns, 5/6 4/6
Children's Cotton Frock Sets (Frock and Knicks), 6/11, 5/11 4/11

CORSETS
Clearing Line in Corsets, Twilfit Corsets, 5/11, 4/11 3/11
W.B. Corsets, 7/11, 6/11 4/11

MILLINERY DEPT.
Ladies' Trimmed Millinery clearing at 9/11
Ladies' Felt Hats, trimmed straw edging, price 12/11
Smart Straw Hats, price 21/-
All Models Clearing at Greatly Reduced Prices.
1,000 Ladies' Trimmed Straw Hats, regular price 5/11, 6/11; clearing at, each 3/11
500 Ladies' Trimmed Straw Hats, regular price, 8/11; clearing at, each 5/11
300 Ladies' Trimmed Straws, regular price 10/11; clearing at, each 7/11

SILKS
Some Wonderful Silk Bargains during this Great Sale. Many lots of Rich Silks clearing at less than half-price.
Black Coat and Dress Silk—In dull Satin and Cord effects, 52 inches wide, with fancy borders. Usually sold at 12/11 yard. Clearing at, yard 4/11
Floral Ninon Voiles. Hundreds of yards of these beautiful floral fabrics for Summer Frocks in pretty colourings. Clearing at, yard 2/6
Floral Georgettes. Pure Silk quality in neat designs for dainty frocks. Usually sold at 4/11 yard. Clearing at, yard 2/11
Pure Silk Marocain. Uncrushable quality; fine, close weave and specially suitable for frocks in Black or Navy only. Usually sold at 8/11 yard. Clearing at, yard 3/11
Cream Spun Silk. 500 Dress Lengths of rich cream Spun Silk, suitable for Tennis frocks (3 yards in each length). Clearing at, each 3/11
350 Dress Lengths—Best quality P.K Brand Cream Spun Silk (3 yards in each length). Clearing at, each 4/11
Silk Remnants—Thousands of odd lengths of Silks suitable for Blouses, Frocks, Coats, lingerie wear, etc. Will be cleared at mere nominal prices during the Sale.

WOOL DRESS FABRICS
Wool De Chine, double width. A beautiful all-wool fabric made from the finest Botany yarn in a large variety of shades, also Navy and Black. Price, per yard 2/8
Wool Georgette, double width. A delightful fabric of light texture, with good draping effect; available in new Blues, Beige, Green, Brown, Red, Navy, and Black. Price, per yard, 5/6

SPECIAL OFFER
An Outstanding Offer of
WOOL TAFFETA
A light Wool material suitable for all styles of summer garments, in all the leading shades, also Navy and Black. Price, only, per yard ... 1/7½

Wool Dress Fabrics —Continued
Novelty Feather Tweeds double width. The vogue for all styles of useful garments, to be had in a wide and varied selection of colours, mixtures, and designs. Clearing prices from 8/11 to 2/6
Crepe Boutonne, double width. The latest production in a wool fabric. New shades include Beige, Brown, new Blues, Green, Red, Navy, and Black. Price, per yard 3/11

ALL REMNANTS CLEARING REGARDLESS OF COST.

CURTAIN, ETC. DEPT.
Lot 1—3,000 Yards Shadowette Cretonnes, beautiful designs, clearing at, per yard 11½D. (50 inches wide).
Lot 2—5,000 Yards Crossbar Madras Muslin, suitable for Curtains. Clearing at 3½D. per yard
7,500 Yards Assorted Designs New Season's Curtainette. Clearing at, per yard, 1/11, 1/6, 1/4½, 1/3, 1/-, 11d., and 10D.
550 Yards 50" Casement Cloth, all colours. Guaranteed fadeless. Clearing at, per yard 1/11
5,000 Pairs Lace Curtains, outstanding designs, 50" wide, 3½ yards long. Clearing price, per pair 9/11
Ivory only.
2,500 Pairs Lace Curtains, 60" wide, 3 yards long. Clearing at, per pair 10/11
3½ yards long, clearing at 11/11 per pair. 4 yards long, clearing at 13/11 per pair. Ivory only. This is an exceptional offer.
Every item in our Curtain Stock will be substantially reduced.

SHEETS AND PILLOWCASES
We have on hands several lots mill damaged Sheets which we will offer at half price. Our regular lines will be cleared at per pair, 16/6, 14/11, 13/11, 12/6, 10/11, 9/11, 3/11
7/11, 5/11, and
Oddments in Pillow Cases and Bolster Cases will be marked down to half price. This lot will give housewives a splendid opportunity of securing high-class goods at exceptional prices.

HOUSEHOLD LINENS
Blankets, Quilts, Bedspreads, Etc.
Bleached Damask Table Cloths. Each.
54" x 54" 2/9 to 4/11
63" x 63" 3/9 to 6/6
70" x 70" 4/9 to 7/11
70" x 106" 7/6 to 12/6
Bleached All Linen Table Cloths. 54" x 54" 4/6, 6/11 to 10/6 each.
63" x 63" 8/11, 10/6 to 15/6 each.
70" x 70" 7/11, 9/11 to 18/6 each.
70" x 90" 10/6, 14/6 to 21/- each.
70" x 106" 12/6, 15/11 to 25/-
Bleached Damask Serviettes, 22" 7/6 to 12/6 per doz.
Bleached All-Linen Serviettes, 22" 8/11, 10/6, to 12/6 per doz.; 24" 12/6 to 21/-
All Soiled Cloths and Napkins at Half Price.
Glass Cloths. Each. 4½D. 10½d., 8½d., 6½d.
Heavy Kitchen Rubbers, Each. 1/3, 1/-, 10d. 8½D.
Coloured Flannelette Dusters. Each, 8½d., 6½d., 4½d. 2½D. 3½d.
Grey Turkish Towels. Each. 1/11, 1/6, 1/3, 1/- 10½D.
White Turkish Towels. Each 2/6, 1/11, 1/9, 1/4½ 10½D.
Special Clearing Lot of Coloured Washing Bedspreads. Single Bed size. Each 2/11
5/11 and Double Bed size. Each 5/11
7/11 and
BLANKET OPPORTUNITY.—Our Huge Stocks of Blankets are offered during this Sale at Absolute Clearing Prices. Outstanding examples:—
Single Bed Size, All Wool. Per pair 16/6
Double Bed Size, All Wool. Per pair 27/6
Down Quilts Stock Clearing at Sacrifice Prices. Our Sale Value in these goods is worthy of immediate attention, as a speedy Clearance is expected. Shop soiled fancy Linen Tea Cloths, Duchess Sets, etc., will be shown on our Counters at very tempting prices to Clear.

HOSIERY
Ladies' Art. Silk Hose, newest shades. Per pair 10½D.
Ladies' Art. Silk Hose, point heel, newest shades. Per pair 1/3
Ladies' Fine Gauge Art. Silk Hose, point heel, newest shades 1/6
Ladies' Art. Silk Hose, lace clox, newest shades, 2/6 1/11
and
Ladies' Pure Silk Hose, newest shades. Per pair 5/11
"Keyser" No. 102X Silk Hose, newest shades. Per pair 7/11
Ladies' Lisle Hose, embroidered clox, newest shades 2/6
Ladies' "Lustlace" Hose, newest shades 2/11
Ladies' Sports Lisle Hose, fancy designs 3/11
Ladies' Ribbed Vests, fancy tops, 1/6 and 1/-
Ladies' Chemise Vests, 2/6 1/11
Ladies' Cotton Knickers, silk stripe, O.S.W., 2/11. 2/3
W.
Ladies' Art. Silk Knickers, O.S.W., 4/11 4/6
Ladies' "Meridian" Combinations, V.N., S.S., 6/11 5/11
O.S.W., 6/11, "W.
Ladies' "Meridian" Combinations, L.N.S., O.S.W., 6/11. 5/11
W.
Ladies' Wool and Cashmere Jumpers, 18/6, 14/11, 12/6, 10/6, 7/11 5/11
Ladies' Cardigans, Each, 24/-, 21/-, 17/6, 14/9 10/9
Boys' Ribbed ½ Hose, fancy tops, assorted sizes. Per pair 1/-
Boys' Ribbed ½ Hose, assorted colours and sizes. T.O.T. 2/6
Per pair
Men's Fancy Socks. Pair, 2/11, 2/6, 1/11 1/6
Men's Merino Vests and Pants. Each 3/11
Men's "Meridian" Vests, short and long sleeves. Each 4/11
Men's "Meridian" Trunks and Trousers. Each 4/11
Men's Fancy Sports Hose. Per pair, 10/6, 6/11, 4/11, 3/6
Boys' Cashmere Jerseys, assorted colours and sizes. Each 4/11

MANTLE DEPT
Wonderful value in Ladies' Tweed Coats, well fitting. Usual price, 39/6 to 49/6. Sale Price 19/6
Special line of Ladies' Repp Coats, assorted shades. Usual price, 49/6. Sale Price 35/-
Very useful line in Ladies' Single Texture Waterproofs for holiday wear. Usual price, 22/6. Sale Price 15/5
Job line of Art. Silk Waterproof Coats, assorted shades. Worth from 29/6 to 39/6. Sale Price 21/-
All our entire stock, comprising Model Silk Coats, Georgette, Marocain, and All-Wool Repp Coats, will be cleared regardless of cost.

GLOVES
Striking Value. Ladies' imitation Reindeer, Pull-on shape, strap at wrist. Regular price, 2/6. Clearing at, per Pair 1/6
Genuine Bargain. Ladies' washable foreign leather, fancy contrasting cuffs, plump skins. In shades of Beaver, Beige, and new Browns. Usual price, 5/11. Clearing at, per Pair 4/6
Startling Value. Ladies' Suede finish Fabric, elbow length, Mousquetaire, in shades of Beaver, Grey, and Brown. Regular price, 3/6 per pair. To be cleared at, per Pair 6D.
A clearing lot of high-grade Kid and Suede, slightly imperfect. Per Pair, 3/11, 2/11 and 1/11
Wonderful Bargain. Ladies' 1-dome Nappa, with turned back cuff, and pearl button on back of cuff. Reliable, stout skins, double sewn. In Tans only. Usual price, 5/11. Clearing at, per Pair 4/6
Exceptional Value. Ladies' Suede finish, fancy contrasting cuffs. In shades of Chamois, Grey, Beaver, Beige, New Browns. Worth 1/6. Clearing at, per Pair 1/-
Remarkable Bargain. Ladies' English Degrain, first choice skins, pique sewn. Splendid for wear. 2 pearl buttons. In Brown and Grey. Regular price, 10/11. Clearing at, per Pair 7/11
A clearing lot of Ladies' Double Fabric, Mocha finish, 1-dome, turned back fancy contrasting cuffs and fancy points. In shades of Beige, Beaver, New Browns, Grey. Usual price, 5/11. Clearing at, per Pair 2/6
Bargain lot of Men's 1-Button Natural English Doe, Prixseam. Regular price, 7/6. Clearing at, per Pair 5/11

3 GREAT BARGAINS
Of Cotton Goods, suitable for Dresses, cut in suitable lengths.
Self Crepon, 6 yards for 1/11
Self Crepon Crimp, 6 yards for 2/3
Fancy Foulards, 6 yards for 3/9
Make Sure to See the Above.

DRAPERY DEPT.
ARTIFICIAL SILKS
Lot 1—10,000 Yards 36" Crepe Raymode. A beautiful range of designs. Clearing at, per yard 9½D.
Lot 2—7,500 Yards 36" Self Colour Taffeta. Clearing at 8½D.
Cream, Navy, Green, Mauve, Lemon, White, Saxe, Sky, Beige, Black, and Navy.
Lot 3—5,000 Yards Famous Bevia 36" Art Silk. Clearing at, per yard 1/10
This is exceptional value. Colours: Cream, Lemon, Pinks, Green, etc., etc.
Lot 4—The remains of all this season's designs will be offered at greatly reduced prices.

SHOES
300 Pairs of best quality Shoes, inlaid lot, various styles and shades, at, per pair, 10/6
Worth from 25/- up 37/6 per pair.
Ladies' Dark Brown Glace Kid 1-Bar Shoes, welted, smart leather heels. Every pair guaranteed. Clearing at, per pair, 14/6
Regular price, 22/6.
600 Pairs of Ballys Swiss-made Shoes, sample sizes. 16/9
Offering at, per pair
Worth from 35/- to 45/-, pair.
Ladies' Hazel Glace Kid Court and Bar Shoes, leather heels. Clearing at, per pair 18/6
Were 25/-.
Special Offer of Python 1-Bar and Court Shoes. Nigger Brown Glace Kid quarters. Spanish and medium leather heels. Per pair 29/6
Worth 45/-.
All our best quality Shoes will be offered at tempting pr

Appearance Comfort Ford Performance Value

are four distinct features of the New Ford Saloons. We being the oldest Ford Dealers in Ireland we specialise in these Models.

TUDOR SALOON £195

£50 down secures any model.

Please ask for particulars.

R. W. ARCHER & CO. 65 Lr. Mount St. DUBLIN.

'Grams: "Fordillac, Dublin." 'Phone: 62331 Dublin.

The great economy of running a "SWIFT" Ten

results from the splendid workmanship and materials used in building it—and you could not wish for a more comfortable or better looking Car. Inspection invited.

From £282 at Dublin.

Sole Distributors:

Denis Keegan Ltd.

15-17 South King St., **DUBLIN.**

Great Care is taken that Advertisements in all parts of this paper Appear Correctly, but no Liability is taken for any Error in or Omission of any Advertisement, and the Proprietors Reserve the Right to Omit or Alter any Advertisement, no matter Where or by Whom accepted.

SCALE OF CHARGES FOR SMALL CLASSIFIED ADVERTISEMENTS.

12 Words or under, 1/-.

Every Succeeding Word, One Penny.

4 consecutive insertions FOR price of 3

[This Concession does not apply to Advertisements set in display form or placed contrary to our classification.]

Box Office address counts as three words if replies are to be called for at Head Office, or, if they are to be sent by post or called for at any Branch Office, as four words. Postage extra. Advertisements not prepaid are charged at a minimum of 3/- per insertion.

Publication of these Advertisements is not guaranteed on any particular day.

Letters addressed to initials or to Christian or fictitious names at the Post Office will not be dealt with, but immediately sent to Dead Letter Office. Advertisements with such addresses will not be inserted.

TRADE AND "MATRIMONIAL" ADVERTISEMENTS IN THESE COLUMNS 1/- PER LINE.

ORIGINAL Testimonials or other Documents should not be enclosed with Replies to Advertisements.

24/11/'25.

IRISH TIMES, LTD.,
WESTMORELAND STREET, DUBLIN.

BRANCH OFFICES:
RATHMINES—Castlewood Avenue.
'Phone—Rathmines 951
BELFAST—139 Royal Avenue .....'Phone 1787
CORK—33 Marlboro' Street .....'Phone 1064
LONDON—59 Fleet Street, E.C.4 ...Central 4350
MANCHESTER—Winter's Buildings, 30 St. Ann Street .....City 3048
Telephone No.—Dublin 23062.

LOST AND FOUND.

AMETHYST and Pearl Brooch (old) Lost Tuesday in Kingstown.—Dunlop, Athy. T

FOUND, Donnybrook Fair, several Articles, House Keys. Apply 28 Harcourt street.

LOST, small Black and White Dog, near Baily, Howth; short legs, long black ears, long tail, name "Laddie." Reward.—Cusack, Portmarnock. 'Phone 14. 17 D

LOST, Gold Safety Pin Brooch, with oval painting of child's head, either in Stephen's Green or Merrion Row. Reward if brought to Kinahan, Belfield, Dundrum, or Earlsfort Terrace. 17 D

LOST, O'Connell street or Mary street, 17th June, Black Locket, photo on back. Bring 36 Lower Dorset street; reward. Biny.

LOST, Greystones, 15 June, Swan Fountain Pen. Reward.—M 904, this office.

LOST, St. Bartholomew's Hospital Badge Brooch. Reward if returned to Miss Huxley, Elpis, Lower Mount street. 18 E

LOST, Pier, Kingstown, Monday, Irish Terrier, male, leather collar. Apply Civic Guards, Dun Laoghaire.

LOST, Saturday night, Sealyham Dog, named Jim. Reward, Mrs. Martin, 19 Palmerston Park. 18 E

REWARD 2/6—Strayed from Owenstown, Foster avenue, she-Ass.

STRAYED, 10th June, Wire Hair Fox Terrier, white, brown head, name "Peter." Reward.—John Dunn, Greystones. 17 D

SITUATIONS VACANT.

INDIAN SERVICE OF ENGINEERS AND INDIAN RAILWAY SERVICE OF ENGINEERS.

The Secretary of State for India in Council will, in the near future, appoint NINE Assistant Executive Engineers (including, if possible, one Burman, who will be appointed to the India recruited branch in Burma) to the INDIAN SERVICE OF ENGINEERS, and THREE Assistant Executive Engineers to the INDIAN RAILWAY SERVICE OF ENGINEERS. Except for the Burman appointment, every candidate must be an European British subject of non-Asiatic domicile.

Candidates must have attained the age of 21 years and must not have attained the age of 24 years in the case of those now applying for appointment to the Indian Service of Engineers, and 25 years in the case of those applying for appointment to the Indian Railway Service of Engineers, on 1st January, 1930.

They must either (1) have obtained one of certain recognised University degrees or other distinctions in Engineering, or (2) have passed the Examination for the Associate Membership Examination of the Institution of Civil Engineers or been exempted by the Institution from such examination, or (3) have passed the Associateship in Engineering of the City and Guilds Institute (Imperial College of Science and Technology, South Kensington) or (4) produced the required evidence that they are otherwise eligible under the Regulations. They should, in addition, have had practical and practical experience in Engineering.

Applications from candidates must reach the India Office not later than 30th June, 1930. Printed forms, together with information regarding the conditions of appointment, may be obtained from the Secretary, Services and General Department, India Office, Whitehall, S.W.

India Office, April, 1930.

A BUSINESS Training at Skerry's College, 10 Harcourt street, will equip you for a good position. Prospectus free. T

A SMART Provision Hand required for Midland town immediately; state experience and wages, send references. Address "Z 1848, Assistant," this office. 17 F

A MODERN Radio Gramophone Wireless Plan is illustrated in the "Weekly Irish Times" to-day. Price twopence. 17 F

A COMPETENT Lady Shorthand Typist Wanted; must be experienced, some knowledge books; copies references and wages wanted.—M 760, this office. F

BOOT Trade—Smart Sales Lady as senior; must be good stock-keeper; copies references, all particulars and salary expected in first letter.—M 864, this office. 17 E

BOOT Trade—Experienced, capable Lady required; smart at sales and a good stockkeeper; enclose copies references, salary outdoor, when disengaged.—M 849, this office. 17 E

COATS, Frocks, Millinery, Underclothing Department—Wanted, experienced Saleswoman to take charge and buy; enclose copies references, state salary (indoor).—V. G. Power, Skibbereen. 14 D

EXPERIENCED Lady Housekeeper required; light duties in return for comfortable home. Address "Z 1886, Housekeeper," this office.

FOREMEN Wanted for Concrete Road Construction; also Tunbridmen to lay sideforms for same; only first class men with highest experience need apply.—Box K 10394, Kenny's Advertising Agency, Dublin. 17 F

HOW to Enjoy the Seaside, by Marcus Woodward, in the "Weekly Irish Times" to-day. Price twopence. 17 F

HARDWARE, Timber, Seeds—Wanted immediately, a Junior Assistant to the above; Protestant. Address, with copies of references, salary expected (indoor), "Z 1884, Assistant," this office. 18 A

NOTICE.

IN addressing envelopes covering replies to advertisers in this paper great care should be taken to include the catch word, when name is given, after the Office Number, thus: "Z 20, Housemaid," should be carefully written upon the envelope. T

LADY Help (C.I.) required; help lady with all duties; two children at daily school.—664, Wilde's Office, Bray.

MASTERS of Arts, No. 4—Mr. G. B. Shaw in the Chair at Dinner, by G. K. Chesterton, in the "Weekly Irish Times." Price twopence. 17 F

MOTOR Panel Beater, to repair Saloon Car, Doors, Mudwings, etc.; state terms.—M 967, this office.

TYPIST Apprentice, with sound education, required, residing Dublin; required for local Factory.—M 925, this office. 18 A

WANTED, young Girl, to tidy and dust Furniture Shop; state wages, with copies references, "Z 1825, Girl," this office. 16 E

WANTED, Daily Governess or Mother's Help; must be fond of children; temporary, permanent if suitable; take charge children aged 7 and 2.—"Derryguile," Marlborough road, Glenageary. 17 D

WANTED immediately, smart Junior Salesman for Gents' Outfitting Department (Dublin); state experience, salary, outdoor, references.—M 931, this office.

WANTED for Limerick Garage, Motor Salesman, on commission basis; expenses paid and car supplied. Particulars in first instance to "Z 1883, Salesman," this office. 18 A

WANTED, Apprentice, Sales Department, leading City Showroome; must be able to drive; state age and qualifications.—M 952, this office. 18 A

WANTED, Useful Help; understand duties (country house); must be competent needlewoman and cook, capable take charge in owner's absence; boy kept for rough work. Address "Z 1887, Help," this office.

LEGAL APPOINTMENTS.

FIRST class Managing Clerk desires change; capable entire charge. Address "Z 1846, Clerk," this office. 17 D

SOLICITOR, young, wide experience, will Purchase Practice or Partnership.—M 765, this office. 16 F

TYPIST (touch) required at once, for city Office; a knowledge of Legal work essential.—M 689, this office. 16 E

MONEY, PARTNERSHIPS, ETC.

ADVANCES on Deeds, Shares, Endowment Policies, post-dated Cheques.—Wachman, 30 Drury street. T

ADVERTISER, 34, desires Partnership established Business or position of trust; capital available, also substantial guarantees.—M 770, this office. 16 E

BUILDING Speculation—£500 available; expert assistance, if required, Share, any sound scheme.—M 928, this office. 18 A

LOANS granted on moderate terms.—Toohey, 5 Lr. Pembroke street, Dublin. 'Phone, 21728. 52 S

£5 TO £500 advanced privately on approved personal security of borrowers at an extremely low rate of interest; loans can be repaid by small instalments to suit. Call or write for particulars, S. Freeman and Co., 1 Garfield street, Belfast. T

HOTELS AND RESTAURANTS, OFFICIALS, SERVANTS, ETC.

POSITIONS VACANT.

A BOOKKEEPER Receptionist Wanted (hotel).—National Employment Office, 8 Westmoreland street, Dublin.

BOOKKEEPER Wanted at once; thoroughly experienced in tabular system; one used to tourist hotels. Apply, with references, to Eccles Hotel, Glengariffe. 18 E

GOOD Sweet Cook required; one with city experience preferred; must thoroughly know her business. Apply personally to F. W. Woolworth's Cafeteria, Henry street.

REQUIRED by City Cafe a smart, energetic, young Man (not over 30) as Assistant Chef; no Sunday work; good prospects for suitable man. Reply, stating salary expected, and copies references, M 862, this office.

WANTED, smart Cortee Room Waiter, R.C., good reference essential, for first class hotel in provincial town. Address "Z 1853, Waiter," this office. 16 D

EMPLOYMENT WANTED.

COOK (male), and home baking; or go Camp Cook.—M 945, this office. 14 D

EXPERIENCED Housemaid wishes place; first class hotel; well recommended.—M 882, this office.

EXPERIENCED Stairmaid or General, hotel, club; good references.—M 883, this office.

SUPERIOR Person wishes to Learn Hotel Business.—M 703, this office. 16 E

REPRESENTATIVES WANTED.

AGENTS Wanted, with connection and own car, for (1) Counties Kerry, part Limerick; (2) Ballina, sole district; (3) Donegal; original "Blended and Packed" Teas, also Blue-Stone Tapes. Good value. Best particulars; commission basis.—M 927, this office.

AGENT, well connected amongst Ale and Porter Bottlers, etc., required for Sale of Corks; several districts open. Address "Z 1892, Agent," this office. 18 A

MEDICAL APPOINTMENTS.

ATTENDANT, capable, gentle, R.C., seeks position; cares old or invalid lady; highest testimonials.—M 784, this office. A

ARMAGH County Infirmary, Armagh—Fully trained Nurse required; State registered and C.M.B. preferred; salary £65 per annum, with board and laundry. Apply to Matron. 17 D

DISPENSER Wanted, Dublin Charitable Dispensary, about three hours daily. Reply, stating qualifications and salary, M 824, this office. 17 F

EXCEPTIONALLY well situated Nursing Home for Sale as Going Concern; fully equipped surgical; medical; residential flat included. Apply Mearns, Solicitor, 16 Molesworth street. 13 D

ENGAGEMENT Wanted, Nurse Attendant or Working Housekeeper,—Peacehaven, Bath road, Bray.

EXPERIENCED Assistant, now disengaged, desires Locum or permanency; abstainer; undeniable references.—M 868, this office. 18 E

WANTED, Nurse Attendant, Protestant lady, slightly mental; salary £50. Address "Z 1823, Nurse," this office.

WANTED to Purchase, Pharmacy or Drug Store, working class district, Dublin; price and particulars.—M 825, this office. 17 F

WANTED, Qualified Assistant (Lady); for three months, Locum or permanency; I.C. State experience, salary expected outdoor, send full particulars, copies references, etc., "Z 1875, Assistant," this office. 17 F

YOUTH having three years' experience of Pharmacy desires position. Address "Z 1938, Youth," this office.

10 FITZWILLIAM Square—Consulting and Waiting-rooms, well furnished; suit professional purpose; electric light, attendance, phone and door free; moderate.

TUITIONS AND SCHOLARSHIPS.

ALL Professional and University Prelims. Oral and Correspondence. Success lists free.—McGuire's College, Gardiner's Row, Dublin T

A LA Belle Poule Bookshop, 70 Nassau street.—French Conversation Classes; beginners, advanced; holiday courses. Join now. 17 F

GOVERNESS, Lady, Protestant, refined, usual subjects, music, French, or Useful Companion, holiday or per engagement; state salary.—Box 183, Esson's Advertising Service, Dublin. 17 D

LADY (Jun. Freshman, T.C.D. and A.L.C.M.) requires Student Teachership, Dublin; small salary. Address "Z 1940, Lady," this office. 18 A

NURSERY Governess, experienced, shortly disengaged; needlewoman. Protestant. Address "Z 1885, Governess," this office. 18 E

RESIDENT, educated Lady, 24, R.C., desires post, Nursery Governess; experienced. Address "Z 1843, Governess," this office. 16 E

SHORTHAND, Bookkeeping, Audit, Morning, Afternoon, Evening Classes; moderate.—M 110, this office. 12 T

GOVERNESSES AND TUTORS WANTED.

A GENT for GOVERNESSES AND SCHOOLS Miss Bellingham Todd, 5 Grafton street, Dublin, Advises Parents and Managers. Tel. No. 44983.

ASSISTANT Master required in private school in North of England for September; chief subjects: Maths., French and Latin. Address, copies of testimonials and state salary required (resident), "Z 1739, Master," this office. 8 13

REQUIRED, September, Assistant for Kindergarten; Protestant, Girls' School, Dublin.—M 849, this office. 17 F

WANTED, in Dublin Boys' School, Teacher of general subjects, including French; Protestant; state salary required and whether registered. Address "Z 1851, Teacher," this office. 16 D

WANTED, individual Lessons in German.—Full particulars, M 846, this office. 17 F

EMPLOYMENT WANTED.

A REFINED, domesticated Person would like position as Housekeeper for a lady, Dublin suburbs. Address "Z 1821, Housekeeper," this office. 16 E

DOCTOR'S Daughter, literary, good correspondent, well recommended, children's hospital experience, good address, domesticated, desires post, town, seaside, Receptionist, Telephonist, Attendant (doctor, dentist), Assistant, Manageress, hair restorer, Companion (help, Governess (one child), nurse invalid child; willing worker; living wage sought; interviews Dublin.—M 915, this office. 17 D

EDUCATED young Man requires position as Bookkeeper or Ledger Clerk; highest qualifications. Address "Z 1896, Clerk," this office. 17 F

GENERAL Drapery and Boots—Young Lady wishes vacancy; 6 years' experience; indoor or outdoor; city preferred.—M 905, this office.

HOUSEKEEPER wishes place, one gentleman; good references; small salary.—M 890, this office. 18 E

IMPROVER to Confectionery Business, disengaged shortly; highly recommended.—M 851, this office. 17 D

NOTICE.

IN addressing envelopes covering replies to advertisers in this paper great care should be taken to include the catch word, when name is given, after the Office Number, thus: "Z 20, Housemaid," should be carefully written upon the envelope. T

LADY wishes post, Daily Companion Help, Governess, young children; sewing.—M 941, this office.

LADY, respectively guaranteed, capable, desires post, as companion or resp mobile.—M 939, this office.

MOTHER'S Help or Children's Nurse, R.C.; Ennisland preferred. Address "Z 1858, Help," this office. 17 E

WANTED by Lady, with good experience and training, position as Matron, School for preference.—M 771, this office. 16 E

WELL educated young Man seeks position; will do light work anywhere.—M 917, this office.

WANTED by refined, educated, young Lady, R.C., position as Companion Help or Governess; highest references.—M 905, this office.

WATCHMAKER'S Improver, experience cleaning, ordinary repairs, knowledge of turning; state terms.—M 903, this office.

YOUTH, Junior Hardware Assistant, seeks engagement; 5 years' experience; highly recommended. M 741, this office. 16 E

MALE SERVANTS WANTED.

GENERAL Man Wanted, single, good milker, understanding all farm work; state references, wages (live in), Murphy, Ballingate House, Carnew, Co. Wicklow.

MAN Wanted, General Farm Work and Garden; wife small dairy, laundry, etc.; house, allowances. Wages and copies to "Z 1819, Man," this office. 16 E

WANTED, Married Couple; useful indoor man servant, wife experienced cook; Dublin; small family. Full particulars, M 857, this office. 17 D

WANTED, Man and Wife to take charge of country Residence during owner's absence; only those with exceptional references considered. Address James H. North and Co., 110 Grafton street. 17 F

WANTED, Cowman, take charge herd dairy cows (70); must be experienced dairy work, energetic worker, good milker; also capable managing people under him. Apply, copies references, Estate Office, 3 Alby street, Carlow. 17 E

WANTED, County Meath, single Herd Yardman, live in, bothy. State wages expected and discharges to "Z 1864, Yardman," this office. 17

WANTED, at once, in South Co. Dublin, General Farm Hand, outdoor; must understand mowing, ploughing, etc.; state wages. Address "Z 1894, Farm Hand," this office.

STEWARDS AND GARDENERS WANTED.

WANTED, thoroughly experienced Head Working Gardener, country place; must have boys under; Protestant or R.C., married; good wages. Address "Z 1814, Gardener," this office. 15 D

WANTED, good Gardener; help given; R.C.; state age, family, terms with lodge, allowances, copies references. Address "Z 1805, Gardener," this office.

WANTED, Working Gardener for glass houses; must have thorough knowledge of growing vines, peaches, figs, and conservatory flowers. Apply, stating age, wages, and copies references, Box 537, Irish Times Branch Office, Cork. 16 E

Motor Matters, Cycles, &c.

MOTOR CARS.

ALL prospective buyers of Secondhand Cars should communicate with Lincoln and Nolan, Ltd., Austin and Sunbeam Distributors, 57 and 58 Lower Baggot street, Dublin. Just state the kind of car you are looking for and the price you want to pay.

STEYR AND MARMON CARS.
Famous Six and equally famous Eights.
THOMAS J. ROGERS, LTD., South King St., Dublin. T

DRIVE YOURSELF.
SALOONS, TOURERS AND TWO SEATERS,
By the Day, Week or Month
with Chauffeurs if you wish.
VERY MODERATE CHARGES.
Andrew J. Doyle,
51 SOUTH KING STREET,
Or 16 BACHELOR'S WALK, DUBLIN. T

A NUMBER of Used Car bargains, including 1930 Fiat, 9 h.p., £150; 1929 Riley, 9 h.p., £260; 1929 Triumph Super 7, £150; all perfect and as new. Also other Cars from £25.—R. D. Cox, 206 Pearse street, Dublin.

BUICK Saloon, 1927, magnificent cruer throughout; £150 or nearest offer.—M 646, this office. 14 D

AUSTIN "12" Conchbuilt Saloon, 1928 model, excellent condition throughout, £260.—John Mulholland, 8a Lower Mount street, Dublin. 15 D

ANY type of Engine or make of Car Overhauled; cellulose painting.—Jones, Garage, Haddington road, Dublin. 16 E

A LEA Francis 1924 9-8 h.p. 4 Seater, cheap.—M 740, this office. 16 E

ARMSTRONG Siddeley 1929 Model six Cyl. Saloon; taxed end of year; maker's guarantee. Seen Armstrong Siddeley Motors, Ltd., Portobello Harbour, or No. 2 Dawson street, any time. Tempting price for quick sale. 18 F

A 15.9 ROVER Weyman Saloon, 1929 model, sunshine roof, in perfect condition; £265.—W. P. Poole and Co., Ltd., Westland Row, Dublin. 18 A

BERLIET 1924 Five Seater Tourer, 15.9 h.p., tax paid end of year, excellent condition.—M 908, this office. 18 A

BARGAIN, Fiat 12 h.p. 1927 3 Seater, engine overhauled, new hood, £60.—M 937, this office.

CARAVAN—Shadow Collapsible Motor Caravan, de Luxe type, as new; accommodates four adults; luxuriously fitted up, 10 h.p. motor car can tow; cost £255, will accept £195; seen Dublin.—M 673, this office. 14 D

EXPRESS Garage, Ltd., 19-20 Pearse street, Dublin, offer the following Cars at specially reduced prices: 1926 12 Austin Saloon, 1926 Singer Saloon, 1927 14 Armstrong Siddeley Limousine; other makes; prices from £25. Can view 8.30 a.m. to 11 p.m. daily. Repairs included. 17 E

FIAT and Vauxhall Cars—Nice selection for immediate delivery.—Andrew J. Doyle, Fiat and Vauxhall Agent, 51 South King street. T

FORD Tourer, 1925, good condition; £25. Seen York Street Livery Garage, Dublin. 18 F

FOR Sale, Delage Car, 1926. Seen Dorset Garage, Blessington street. 17 D

FIAT, 9 h.p., good condition, leather upholstery; £90 no offers. Maitland, New Harcourt Motor Co., Harcourt street, Dublin. 17 F

FOR Sale, Wolseley Tourer 4 Seater, perfect condition; £45. Seen Cosh Co. Dublin.—M 899, this office.

FOR Sale, 1928 7 H.P. Peugeot Coupe, in first class condition throughout; tax paid until end of the year; price £50.—MacLysaght and Douglas, Ltd., 40 Dawson street, Dublin. 18 F

FOR Sale, 1924 9 H.P. Rover 2-Seater, in very good condition; price £40.—MacLysaght and Douglas, Ltd., 40 Dawson street, Dublin. 18 F

FOR Sale, 1928 10 H.P. Rover 2-Seater, in excellent condition; price £90.—MacLysaght and Douglas, Ltd., 40 Dawson street, Dublin. 18 F

FOR Sale, 1928 H.P. Wolseley 4-Seater Tourer, in first class condition; price £50.—MacLysaght and Douglas, Limited, 40 Dawson street, Dublin. 18 F

FOR Sale, 1926 6-Cylinder Hupmobile Saloon, in first class condition throughout; price £160.—MacLysaght and Douglas, Ltd., 40 Dawson street, Dublin. 18 F

FOR Sale, new 9 h.p. Fiat, 1930 Model; 12 months' guarantee; slightly soiled; cheap to clear. Fiat (Ireland), Ltd., 8 South Anne street. 18 F

FOR Sale, by private owner, 11.9 h.p. Standard Touring Car, 4-5 seater, body in excellent condition; 1927 model; small mileage; can be seen near Dublin; £120; tax and insurance paid to end of year.—M 947, this office.

MORRIS Cowley Two Seater, 1926; excellent condition; must be sold. Seen Central Garage, Marlborough street. 16 E

MORRIS Minor Saloon, 1929, £115; 1927 Clyno Two Seater, £50; Morris Oxford Two Seater, £60; all guaranteed.—Doran Bros., North Circular road, Phibsborough. 17 F

MOTOR Drives (short) twice or three times weekly; state terms per annum. 672, this office.

MORRIS Oxford 1928 Saloon, £12 tax; £110.—M 938, this office.

MOTOR Hood, Loose Covers, Curtains, Oilhoists.—Harris Jones' Yard, South King street. 18 C

RETURNING American wishes to Sell Erskine Saloon Car, £100. At Burney Bros., 67 Pearse street, Dublin.

RENAULT, De Luxe, 9.15 h.p., 1927, taxed to end of year. To be seen at Collier's Garage, Rushall, Mountrath, Leix. Apply Dr. Comer, Rathdowney.

RENAULT 1928 9.15 Saloon, owner driven, 13,000 miles, lovely interior, beautiful condition; owner going away; £100.—McClure, Dunlavin. 18 A

RUSTON Hornsby Tourer, 16 h.p., self starter, electric light, taxed 1931, sell cheap, or would Hire. 18 Slater street, Pembroke.

SECONDHAND Cars and Commercial Vehicles, large selection and keen prices; cash or easy terms. Interview us first.—Doyle's Motors, Ltd., 6 Bachelor's Walk. T

STANDARD 14 h.p. Tourer, all weather type, perfect condition throughout; bargain, £75.—Cooper Bros., Bray. 17 F

USED Cars in Guaranteed Condition—15 h.p. 6 cyl. Coachbuilt Saloon Armstrong Siddeley, taxed end of year, £275; 15 h.p. 6 cyl. Fabric Saloon Armstrong Siddeley, mileage under 10,000, £325; 15 h.p. 6 cyl. Fabric Saloon Armstrong Siddeley, 1928 model, £235; 14 h.p. 4 cyl. Coachbuilt Saloon Armstrong Siddeley, 1928 model, £185; 14 h.p. 4 cyl. Coachbuilt Saloon Armstrong Siddeley, 1927 model, £145; 14 h.p. 4 cyl. Touring Model, 1927 type, £110; 12 h.p. 6 cyl. Saloon, as new, £250; 1927 Austin Tourer, 7 h.p., £80; 1927 Austin Saloon, 12 h.p., £145. Cash or deferred payments.—Express Auto Co., 2 and 52 Dawson street, Dublin. 17 E

MOTOR CARS CONTINUED.

STANDARD 11-horse 1925 Tourer, also Underwood (brief) Typewriter.—112 Rathgar road. 17 D

1928 6 CYL. Essex Saloon, in excellent condition; tax paid to 31st December; can be seen by appointment.—M 846, this office. 17 D

1928 MORRIS Oxford Saloon, new tyres and battery, newly painted, mechanically perfect, £155; easy terms arranged.—Hadley's Garage, Leinster lane, Leinster street, Dublin. 17 F

1928 AUSTIN 12 Clifton Tourer 5 Seater, very good condition and appearance, taxed to December.—M 950, this office. 17 F

1928 FIAT 12 h.p. Two Seater for Sale, small mileage, owner driven; suit lady. 'Phone Dublin 61004, between 9 a.m. and 5.30 p.m., for appointment to view. 17 F

1929 17/50 FIAT Weyman Saloon, as new, done only 7,000 miles. What offer? Can be seen by appointment.—M 855, this office. 17 F

WANTED.

WANTED, Morris Minor Saloon, or similar; must be late model, open to expert examination and any trial; state price, year, etc.—M 804, this office. 17 F

WANTED, Secondhand Cars in part exchange for new ones.—Express Auto Co., 2 and 52 Dawson street, Dublin. 18 F

WANTED, Tourer Four Seater, 1928-29, perfect condition.—20 Belgrave square, Rathmines. 'Phone 970. 16 E

MOTOR CYCLES.

ADVANCES on Motor Bikes, Cars, Jewels.—Gorman, Pawnbroker, Winetavern street (opposite Four Courts); new garage. T

A BARGAIN—1927 493 c.c. O.H.V. Super Sports B.S.A.; taxed December, 1930; perfect order; speedometer; £32 10/-; Sidecar if required. Seen Smith's Garage, Rathmines road. 16 E

A.B.C. 11 h.p. Sports Model, O.H.V., self starter, four speed gear-box, fast, perfect order; £35. Address "Z 1855, Motor," this office. 17 D

FRANCIS Barnett 2 stroke Motor Bike, 1¼ h.p., going order; cheap.—Thompson and Son, 19 Lower Abbey street, Dublin. 18 F

3½ H.P. Norton Combination, Aluminium Sidecar. Offers, 15 Raleigh square, Crumlin. 16 E

WANTED, 250 O.H.V. Ariel, mileage 3,600, speedometer, in perfect order; £35. Can be seen at 1 Rialto street, South Circular road, any evening, between 6 and 8 o'clock. 18 A

WANTED.

EXCHANGE English Body Ford Touring for good Combination.—M 873, this office. 17 F

LORRIES, VANS, MOTOR AND STEAM HAULAGE.

A FORD ton Truck, pneumatic tyres, in very good condition.—W. F. Poole and Co., Ltd., Westland row, Dublin. 16 F

A D.O. 5 Ton Lorry, complete with driver's cab, 4-hinged sided body; splendid order; £400.—Thompson and Sons, 19 Lower Abbey street, Dublin. 18 F

CHEVOLET Trucks, Vans, Buses, prompt delivery. Buy low from Doyle's Motors, Ltd., General Motor Distributors, 16 Bachelor's Walk. T

SPARE Parts for Thornycroft, Latil, Albion, Dennis, A.E.C., Peugeot, Crossley, Straker-Squire, Foden and other Lorries. Large stocks.—Thompson and Son, 19 Lower Abbey street, Dublin. T

WE have a number of Reconditioned Thornycroft Lorries, loading capacity from 3 to 7 tons, fitted with electric light, pneumatic tyres, in splendid condition, at tempting prices. Cash or Hire Purchase terms.—Thompson and Son, 19 Lower Abbey street, Dublin. 18 F

BODIES.

MOTOR Bodies—J. Potter and Co., Ltd., North Wall, Dublin, Builders of every description of Commercial Motor Bodies and Horse Drawn Vehicles; Repairs promptly executed at reasonable prices. Estimates and drawings furnished. T

ACCESSORIES, TYRES, ETC.

CHEAPEST House for Motor Tyres; guaranteed makes stocked. Why pay more? Exclusively a speciality. Secondhand Tyres cheap.—Roberts, Foley street, Dublin. 'Phone 45020. 16 T

SPEEDOMETERS, Magneto, Dynamos Repair Specialists and Stockists.—Traders' Magneto and Dynamo Co., Ltd., 35 South William street, Dublin. T

GARAGE ACCOMMODATION AND REPAIRS.

SPACIOUS Garage and Yard to Let, rear 23 Harcourt street; suit buses. 16 E

BICYCLES.

AT 2/6 Weekly—Famous Humber Cycles can now be obtained from J. J. Keating, 5 Bachelor's Walk (near Metal Bridge). Open Saturdays till 6. T

ARGYLE Cycles have a reputation of over 30 years; your desire for a high grade bicycle at a low price is answered in the Famous Argyle. Prices from £4 15/- cash, or 8/- monthly. A postcard brings catalogue.—Stevens, 80a Wholesale Distributor of Argyle Cycles for the Free State, 8 Aston's quay, Dublin. 16 A

B.S.A. Cycles are the best value in the world. See the Tourist Model, 'bikes, three speeds, celluloid gearcase, chromium plating, £7 10s. Od., or 14/2 monthly.—Kelly, Bachelor's Walk, Dublin. T

2/- PER Week—Famous Triumph Bicycles are now within the reach of everyone; prices from £5 7/6 cash, or 2/- per week; seat carriage paid on first weekly payment of 2/-. Write for catalogue to Stevens (Ireland's largest distributor of high grade cycles), 8 Aston's quay, Dublin. 16 A

CHAUFFEURS, MECHANICS.

DISENGAGED.

CHAUFFEUR, 20 years' experience driving in America; T.T.; all repairs; excellent references. M 902, this office. 18 A

CHAUFFEUR, General Man, good experience; anywhere; excellent references.—M 889, this office.

DOMESTICS CONTINUED.

WANTED, for summer bungalow, Howth, nice young General.—M 724, this office. 16 E

WANTED, superior young General for Greystones, summer and winter; family, 3 adults; hours between 6-7 o'clock, 26 St. Kevin's Park, Dartry road. 16 E

WANTED by Irish Lady, experienced General, 2 in family; wages commencing £30; fare advanced, if she discharges, 245 Grove lane, Handsworth, Birmingham. 17 F

WANTED, young General, all duties.—Elm House, Milltown road. 18 F

WANTED immediately for Clonsilla, good General, R.C.; must have long discharges. 18 A "Z 1907, General," this office.

WANTED, General, partly trained; washing, early dinner; no evening calling or visiting.—Box 10986, Stephens's Library, Dun Laoghaire.

WANTED, July, smart Co. Dublin Girl to train Branch Office. Baggot street Bridge.

WANTED, General, 22; wages £18. Seen, 6 to 8, 85 Rathgar road.

YOUNG General, new respectable, all duties, family, youngest 6 years.—5 Upper Leeson street.

YOUNG temporary General required at once.—12 Greenmount road, Terenure.

DOMESTICS CONTINUED.

SETTLED General wishes situation, small family; good cook; well recommended.—M 958, this office.

YOUNG Girl wishes to train as General; well recommended.—M 891, this office.

YOUNG country Girl, General to private house; no children; 34 years in last place; good references; good wages. Dublin preferred. Address "Z 1902, Girl," this office.

YOUNG General wishes place, city, suburbs; £24.—North side.—M 894, this office.

YOUNG Outdoor General, South side; good references.—M 896, this office.

YOUNG General, suburbs; £20-£24; good references. M 800, this office.

HOUSE AND PARLOURMAIDS DISENGAGED.

AN experienced H'maid, young, Protestant, go House P'maid; also R.C.—Miss Clarke's Reg., 30 Dawson st.

E. Kennedy's, 68 Aungier street—P'maids, House P'maids, H'maids, Heads, Unders; I.C., R.C.'s.

NOTICE.

IN addressing envelopes covering replies to advertisers in this paper great care should be taken to include the catch word, when same is given, after the Office Number, thus: "Z 20, Housemaid," should be carefully written upon the envelope.

SUPERIOR young Girl wishes to be trained Parlourmaid, city or suburbs. Address "Z 1901, Maid," this office.

NURSES DISENGAGED.

A YOUNG Children's Nurse; suburbs preferred; excellent city duties.—M 892, this office.

YOUNG Girl (14), mind children; city, suburbs preferred.—M 897, this office.

YOUNG Girl, mind children, light housework; outdoor preferred.—M 886, this office.

SPECIFIC ARTICLES.

ANTIQUE Sheraton Card Table, two Pictures, a Grey Belleek Tea Service. No dealers.—M 123, this office. 7 D

CART Covers, Rick Covers, Motor Lorry Covers, Tarpaulins, Tents, Marquees and Sacks.—Petrie Brothers, Waterproofers, 36 Usher's quay. Price list on application. T

CASE handsome Pearl Handled Fruit Knives, Forks, Ivory Handled Fish Carvers, Nursery Screen.—M 900, this office. 18 E

FOR sale, two Leather Suit Cases, Table, Bed Linen, Pictures, Ornaments; moderate prices. Seen by appointment.—M 822, this office. 17 D

FOLDING Invalid Chair, practically new. Seen 37 Morehampton terrace, Donnybrook. 18 A

HOSE, 25ft. lengths, with brass union, nozzle and spray, quite new, complete, for 15/-, six lengths only.—M 691, this office. 16 E

ICE Cream—All appliances stocked; Coupists, Servers, Dishers, etc.—Dairy Engineering Co., Ltd., Dublin. 14 F

ICE cream Freezers, Accessories and Powders; good value in Freezers; trifling and obliging.—James Fox and Co., 17 William street and 19 Wellington quay, Dublin. 16 F

MACHINE Engravers. Washing Machines, large assortment of household requisites.—Dairy Engineering Co., Ltd., Dublin. 14 F

RUBBER Stamps—Specimen Sheets free.—J. Byron and Son, 4 Wellington quay, Dublin.

SINGER Sewing Machines, from 70/-, a Cabinet, cost £18 10/-, selling £8 10/-; cash returned if unsatisfactory.—Singer, Clarendon, 12 Summer hill. 8 17

SECONDHAND Bacon Slicer, perfect condition, cheap to immediate purchaser.—15 Upper Leeson street.

TENTS, Marquees, Cart, Motor, Van, Thresher and Sacks, Rick Covers, Tarpaulins, Sacks, Rick Covers, on best terms.—Coleman's, 25 Chancery street (behind Four Courts). 30 T

TENT for Sale, full size, or Let; also Camping Ground, near Newcastle. Address "Z 1874, Tent," this office. 17 D

TENNIS Lawns Corded; 25 yards by 3 yards, 17/6, free.—Staveley's, Dublin. 17 F

TYPEWRITERS, £5 upwards, guaranteed; instalments. Repairs.—Norman Typewriter Works, 9b Trinity street. 18 A

ZEISS 8 x 40 Field Glass, £8 15/-.—Weldon, 13 Upper O'Connell street. 16 E

RECONDITIONED USED CARS.

Citroën 19.3 h.p. 7-Seater Saloon, 1929	£240
Citroën 19.3 h.p. Saloon, 1929	£220
Citroën 13.30 h.p. Saloon, 1929, taxed	£175
Citroën 13.30 h.p. Saloon, 1929	£165
Citroën 12.24 h.p. Coupé, 1928	£145
Citroën 12.24 h.p. Saloon, 1928	£135
Citroën 12.24 h.p. Coupé, 1927	£125
Citroën 12.24 h.p. Saloon, 1927, taxed	£100
Citroën 12.24 h.p. 2-Seater Tourer, 1928	£85
Citroën 12.24 h.p. 4-Seater Tourer, 1927	£75
Citroën 11.4 h.p. Tourer, 1925	£65
Citroën 11.4 h.p. 3-Seater Tourer, 1925	£45
Citroën 11.4 h.p. 4-Seater Tourer, 1924	£45
Armstrong Siddeley 14 h.p. Saloon, 1928, taxed	£125
Fiat 8 h.p. 4-Seater Tourer, 1928	£35
Riley 10.8 h.p. Saloon, 1924, taxed	£85
Metallurgique 12 h.p. Saloon, 1925	£75
Peugeot 11 h.p. 4-Seater Tourer	£40

A post-card will bring any of the above to your door, no matter where you reside in the Irish Free State, for inspection and trial.

Deferred Payments can be arranged.

Any car over £100 will be sold under guarantee. Other cars taken in part exchange against cars of over £

Andrews offer £250 for a Title— +267 other CASH prizes

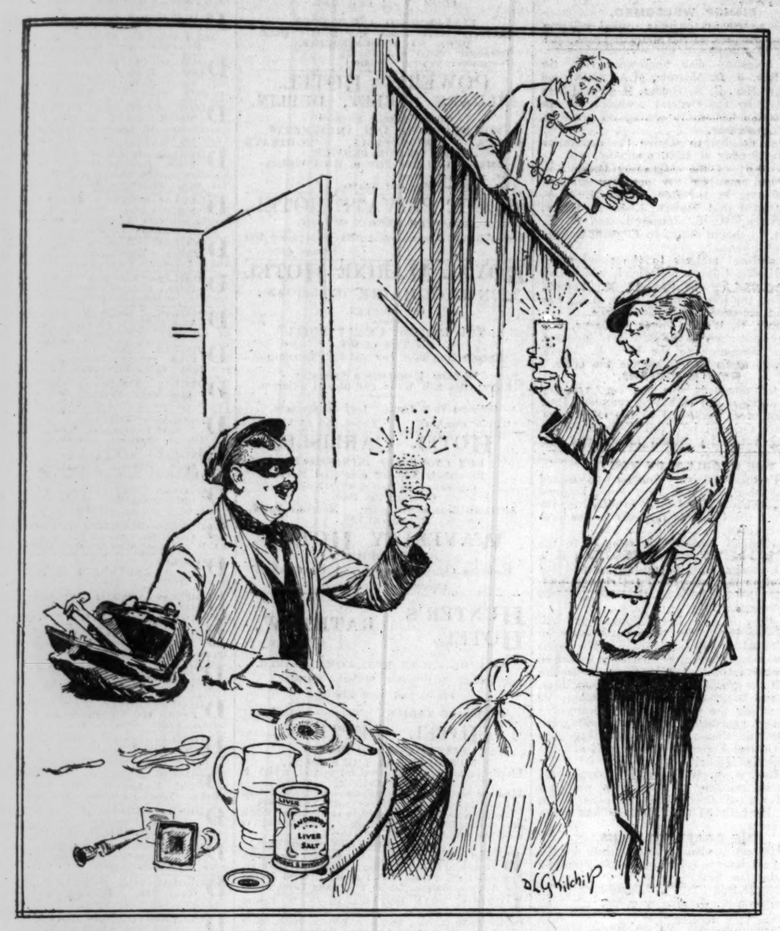

FOR THIS COMPETITION Mr. D. L. Ghilchik was asked to picture, in his characteristic way, an Andrews incident .... without a title. Can you supply one?

We offer £250 for the best, and 267 other cash prizes.

£650 IN PRIZES

1st Prize ...	£250	5 Prizes of £10 each	
2nd „ ...	£100	10 „ „	£5 „
3rd „ ...	£50	50 „ „	£1 „

Two Hundred Prizes of 10/- each

CONDITIONS:

Write your title or sentence on a sheet of notepaper and your name and address, *in BLOCK LETTERS*, in the bottom right hand corner.

Attach, securely, the paper DISC from either size tin of Andrews Liver Salt and post to arrive not later than **Saturday, July 5th, 1930.**

Address:—ANDREWS COMPETITION, GALLOWGATE, NEWCASTLE-ON-TYNE.

The Result will be published in this Paper on Thursday, August 14th, 1930.

You may send in *any number* of entries, but each must be on a separate sheet giving your name and address, with an ANDREWS DISC attached.

The Judge's decision must be accepted as final and legally binding. No correspondence can be entered into regarding this Competition, and all entries remain the property of the Proprietors of ANDREWS LIVER SALT. In the event of a tie, prizes will be divided.

The best way to draw inspiration for this Contest, is to try Andrews for yourself. To countless persons, young and old, Andrews is a trusted aid to happy and healthful living the whole year round.

Andrews Liver Salt

4oz. SIZE: 9D (K7) 8oz. SIZE: 1/4

HOUSES AND LANDS CONTD. FROM PAGE 2.

"ABSOLUTE Sale," owner leaving Ireland, 52 Arnott street, Portobello, cosy little House, immediate possession; seen daily. Selling Tuesday, 24th. Auctioneer—Albert MacArthur, "The Housefinder," 17 Upper street. 14 D

AT Terenure—Well built modern House for Sale, two storeyed, non-basement; 2 reception rooms, 4 bedrooms, maid's room, hot bath, tiled kitchen garden and garage; price only £2550. Apply Probert and McMahon, 152 Stephen's Green. 15 D

AT Church avenue, Rathmines—No. 1 for Sale by Auction in our Salerooms, 152 Stephen's Green, Friday next, at 12 noon; perfect order, good garden, and large building plot adjoining; free of rent for ever. Probert and McMahon, Auctioneers. 18 F

AT Rantry road, Glasnevin, on nearly quarter acre, semi detached, non basement House for Sale by Auction in our Salerooms, Friday next, at 12 noon.—Probert and McMahon, Auctioneers, 152 Stephen's Green. 18 F

AT Donnycrook—For Sale, only £1,075, No. 41 A Marlborough road, fine roomy house; large garden; rear entrance; close to two trams.—Probert and McMahon, 152 Stephen's Green. 17

AT Blackrock (close to train, tram and sea)—Attractive House, in perfect order; 2 reception, 5 bedrooms, maid's room, bath (h. and c.), large garden, space for garage; £800. Apply Hanley and Co., Blackrock. 8 17 —

A BOUT House—Consult Irons and Co., 49 Upper O'Connell street. 8 17 —

A FEW modern Houses for Sale, £800, £900, £1,500—Ideal Estate Agency, 12 Lower Fitzwilliam street. Phone 62025. 17 F

A T Vernon avenue—New two storey House, 8 apartments, gas and electricity, large gardens; reduction of rates, low ground rent.—McGonagle, Kincora road, Clontarf. 17 F

A T Foxrock—Detached House, on 1 acre, £1,500. At Clontarf—Superior Residence, on 6 acres, rent free, £3,500—Etchingham and Co., 11 Lower Baggot street. 17 F

A T Rathmines—Substantial House, in good order, £900. At Grosvenor road, Rathgar—Large House, freehold, £1,300.—Etchingham and Co., 11 Lower Baggot street. 17 F

A T Sutton—Semi-detached House, on 2 acres, perfect order, freehold, £1,250. At Kingstown—Superior House, overlooking harbour, £1,750.—Etchingham and Co., 11 Lower Baggot street. 17 F

AT 49 Edenvale road, Raneleigh; two reception, four bedrooms, maid, bath (h. and c.); semi-detached; Possession Seen daily, 2 to 4. 18 A

ATTRACTIVE Detached Residence, Bray, suit hotel, boardinghouse, fourteen apartments; £1,550.—Albert MacArthur, "The Housefinder." 18 A

AT Dalkey—Cheap modern House for Sale; 2 sitting-rooms, 2 bedrooms, kitchen, hot bath, etc.; price only £650 with possession. Apply Probert and McMahon, 152 Stephen's Green. 18 A

AT North Circular road—House, containing 2 sitting-rooms, 3 bedrooms, maid's room, breakfastroom, electric light, £750.—North and Co., Grafton street. 15 X

CONTINUED ON PAGE 14.

THE BEST WEEK-END PAPER FOR DUBLIN People is the "WEEKLY IRISH TIMES." Last Edition on Sale every Saturday morning. Price Twopence.

LEAMINGTON the GARDEN SPA

Unequalled as a Holiday Centre

Its treatments have a world-wide reputation, and Health can be regained in glorious surroundings within two hours rail of London—convenient service from the provinces. Illustrated Brochure (gratis) from—

W. J. LEIST, Spa Manager, Dept. R.14., Pump Room, LEAMINGTON SPA.

IDEAL CENTRE FOR EXPLORING THE GLORIOUS SHAKESPEARE COUNTRY. CHEAP FARES & EXPRESS TRAINS FROM ALL PARTS. TRAVEL LMS

"Belfast Telegraph" IRELAND'S LARGEST EVENING PAPER (14 and 16 long-column pages), is the Illustrated History of To-day

You can get it in Dublin each evening at 8-30 in the following Hotels:—

Gresham, Ivanhoe, Jury's, Royal Hibernian, and Shelbourne; also from D. & J. Bridgman, 39 Parkgate Street and 75 Parnell Street; Eason & Son, Ltd., Middle Abbey Street, and Miss Geoghegan, Molesworth Street.

PRICE 1½d.

The CHAMPAGNE OF SAUCES Matured for 3 long years in casks before you buy it 9d Yorkshire Relish

Take a peg of John Begg!

46 WATERLOO STREET, GLASGOW

TRINITY LAW SITTINGS.

NEW TERM OPENED.

SOME IMPORTANT ACTIONS.

The Trinity law sittings were opened in Dublin Castle yesterday on the conclusion of the usual meeting of the judges and benchers in the Benchers' Chambers. All the judges were present.

The Chief Justice, Mr. Justice FitzGibbon and Mr. Justice Murnaghan sat in the Supreme Court to hear applications regarding the listing of appeals. Mr. Justice Meredith and Mr. Justice Johnston went to their respective Courts and fixed dates for the hearing of a number of actions appearing in their lists, and Mr. Justice O'Byrne disposed of several *ex parte* motions. To-day Mr. Justice Meredith will open the business of the Central Criminal Court in Green street.

THE ERNE FISHERY CASE.

The appeal in the case of Moore and others against the Attorney-General and others, commonly known as the Erne fishery case, was mentioned in the Supreme Court.

Mr. Jellett, K.C., for the plaintiffs and respondents, said that he would like to have the appeal taken on the 1st of next month, so that it might be finished before the Long Vacation.

The Chief Justice stated that owing to the large number of appeals listed for hearing the Court had great difficulty in arranging the dates on which particular appeals would be taken. The appeal mentioned by Mr. Jellett would be taken within the next ten days, and as they were anxious to have it finished before the Long Vacation, he suggested that counsel engaged in the case might condense their arguments during the hearing.

Mr. Jellett said that he was satisfied with that arrangement.

Mr. Lavery, K.C., for the Attorney-General, also stated that he was satisfied with the arrangement. He informed the Court that there had been some documents in Latin before the High Court at the trial of the action, with copies in English, and as these documents were in the hands of the solicitor for the plaintiff they were anxious to know whether the Supreme Court would require the documents in Latin for reference at the hearing of the appeal, as well as the copies.

Mr. Jellett said that the solicitor would have all the Latin documents, with the copies, in Court at the hearing.

The Chief Justice said that there would be no trouble about the matter, as the documents would be in Court.

A PLAINTIFF'S DEATH.

In a case in Mr. Justice Meredith's list of actions, Mr. M. J. Ryan, K.C., stated that the plaintiff had disappeared; his clothes were found at the seaside, and an application was being made for liberty to presume his death. It had been necessary to get an order to continue the action, and since then the solicitor for the plaintiff also had died

Mr. Justice Meredith allowed the case to stand over until the next term.

IMPORTANT ACTIONS.

There are many important cases for trial during the present term, which continues until the end of next month, and it is not likely that all the cases listed will be disposed of during that time.

In the Supreme Court there are some reserved judgments to be delivered and thirty-eight appeals for hearing. Two of the judgments relate to the remuneration of asylum attendants. In one of these the appeal was by the plaintiffs in the consolidated cases of John Thistle and others, mental hospital attendants, against the County Councils of Monaghan and Cavan from a judgment given in the High Court allowing an appeal brought on behalf of the defendants from a decision of Circuit Judge Devitt giving the plaintiffs decrees for sums claimed to be due to them for arrears of salary.

In the other the appeal was by the defendants in the case of Woods and others, mental hospital nurses and attendants, against the Corporation of Dublin and others, from a judgment given in the High Court in favour of the plaintiffs in their claim for a declaration that they were entitled to remuneration on the basis of their contract of service.

A third judgment is in connection with a decision of the Railway Tribunal regarding Limerick rates, and another deals with a question of agency in solicitors' services to the Gresham Hotel Company arising out of the destruction of that building in 1922.

THE FIDDOWN LINE.

Ten of the appeals are in the nature of new trial motions. There is an appeal from the judgment of the Railway Tribunal on the question of the "singling" of the line between Fiddown and Waterford, and one in the case of Metcalfe and others against the Great Southern Railways Company in regard to superannuation allowances. An appeal which will doubtless be of more than ordinary interest to Dublin people is that in connection with the omnibus which was burned in the Coombe, and frequently has been referred to as "The Burning 'Bus Case."

Besides a number of part-heard and adjourned cases, there are about ten cases for hearing before Mr. Justice Meredith, including an action by members of the Civic Guard against the Attorney-General, claiming a declaration that they are entitled to certain scales of salary not less than those upon which they were respectively employed before the date of their transfer from the British Government to the Irish Free State Government, and a settlement of their future pensions.

The Minister for Finance has an action against the Glendalough Mines, Ltd., claiming a declaration that a sum of £2,500 may be well charged on the defendants' interest in all the metals and ores in the mines of Glendalough and Shangan, County Wicklow; and the Irish Ochre and Minerals Co., Ltd., have an action against the Wicklow Ochre and Minerals Grinding Co., Ltd., claiming an injunction to restrain them from selling or disposing of any machinery or plant comprised in an indenture of demise of the 28th April, 1927.

In the High Court also there are interesting "cases stated" to be dealt with, and a substantial list of appeals from Circuit Courts.

Six applications for leave to appeal are to be heard in the Court of Criminal Appeal.

THE JURY CASES.

There are twenty-seven jury cases, most of them "running down" actions, and fourteen non-jury cases. One of the cases is for alleged breach of promise of marriage, and one is against a chemist, brought by a woman, who alleges that he supplied her with a hair lotion which was a noxious drug.

The trial of jury actions will begin next Monday.

KING'S INNS EXAMINATIONS.

Following on the meeting of the Benchers of the King's Inns in Dublin Castle yesterday, the results of the recent Continuous Course Examinations for students for the Bar at the King's Inns, were announced as follows:—

Continuous Course Examinatoins, 1930.—Senior Class—First Victoria Prize (£25), P. Bourke; second Victoria Prize (£15), B. Roche; third Victoria Prize (£10), J. C. Conroy; fourth place, G. W. Murnaghan, and fifth place, G. Mansfield. First class honours, O'C. O'Connell, E. G. Gallacher, P. Cogan, F. Forbes, and Miss Caulfield. Second class honours, F. McQuaid, P. A. Sheehan, P. C. Scott, and J. C. O'Sullivan. Third class honours, Miss Garrett, L. Stack, MacCarthy Willis, and J. H. Barry. Junior Class—First Victoria Prize (£25), W. P. Fay; second Victoria Prize (shared) (£12 10s. each), J. Kelly and C. B. McKenna; fourth place, P. J. Carroll; 5th place, Miss Dockrell; sixth place, Oliver Gogarty. First class honours, J. Baker, Miss Overend, T. R. Pierce, M. O'Callaghan, J. J. Keane, Miss Moody, J. P. O'Reilly, H. E. Thornton, and T. Donovan. Second class honours, S. Crivon, A. A. Wigamma, C. M. Deverell, J. M. Dillon, S. K. Cole. Third class, W. D. Wood, F. B. V. Buckley, J. P. A. Donovan, A. B. Evans, C. B. Hearn, M. K. Thong, Miss McGowan.

Holding that there was not sufficient evidence to prove drunkenness, District Justice Reddin, at Kilmainham yesterday, dismissed a charge of being drunk at the wheel, preferred against a lorry driver, John Young, Townsend street, Dublin, who had run into a cyclist when driving at Newlands on the 27th May ult. On a further charge of reckless driving he convicted, fined the defendant £5, and ordered the licence to be endorsed and suspended for fourteen days.

IRISH MEDICAL ASSOCIATION.

Owing to the absence of a quorum, the meeting of the Irish Medical Association, which was convened to take place at the Royal College of Surgeons, St. Stephen's Green, Dublin, yesterday, was postponed until next Wednesday, June 25th, at the same hour and place.

DUBLIN DISTRICT COURT.

COLONEL'S HOUSE ROBBED.

(BEFORE MR. CUSSEN.)

Patrick Fitzgerald (42), of no business and no fixed address, was returned for trial on a charge of having stolen clothing, valuables and liquor, of a total value of about £70, from the residence of Colonel James O'Dowd Egan, Merrion avenue, Booterstown, between January and March last.

Guard 147 B gave evidence of searching a room in the lodging-house where the defendant stayed, and detailed the property found there. This ranged from a bracelet to a bottle of whiskey and an imitation leather-covered book, entitled "A Pleasant Surprise," which, the Guard explained, was really a flask such as bootleggers would use. The Guard gave further evidence of finding a number of the missing articles in some of the city pawn offices.

Mr. Cussen, looking at some of the articles, remarked that they were perfectly new and unused, and that it seemed curious that they should have been accepted by city pawnbrokers without any question. He asked the Guard to give the names and addresses of the pawnbrokers involved.

Colonel Egan, called to give evidence, said that he had been away on holidays. When he returned on the 25th of April last he found that a window had been forced and some of the doors battered. He estimated that it would take about £3 to repair the damage.

STATISTICS ACT PROSECUTION.

(BEFORE MR. O'SULLIVAN.)

The Ministry for Industry and Commerce summoned James Fitzgerald, 190 Pearse street, for failing to return statistics relating to motor passenger services contrary to the provisions of the Statistics Act, 1926.

Mr. D. O'Flaherty (Chief State Solicitor's Office) represented the Minister, and said that the fault they found with defendant was that he did not return the forms for the months of February, March and April. The Minister regarded the matter as a very serious offence. Fitzgerald had been given every opportunity to comply with the Act, having been forwarded the necessary forms and communicated with officially several times.

Mr. O'Shea, an official of the department, stated the forms were not returned or the necessary information supplied. A registered letter had been sent defendant that if he did not return the forms he would be prosecuted, but he took no notice of the matter.

Defendant admitted the charge, but pleaded that he was ill at the time.

Mr. O'Flaherty—I have instructions to press for a penalty, which is £20 for the three months, at the discretion of his worship.

Mr. O'Sullivan—I will give him the benefit of the Probation Act; give him 14 days to fill in the forms and pay £2 to the Ministry. Should he not do so he will be fined £20

FROM THE LEGAL DIARY.

LAW NOTICES—Thursday, June 19.

AN CHUIRT BHREITEAMHUNAIS UACHTARACH.

(The Supreme Court.)

Appeal for Hearing, at 11 o'clock—Yourell v. Hyland. The following Appeals will be listed for hearing on Monday next, 23rd June:—Offaly County Council and anor. v. D. E. Williams, Ltd.; M. Greene v. Hibernian Taxi Co. The following Appeals will next be listed for hearing:—Feeney v. Irish Omnibus Co.; Higgins, A., v. same and Feeney; Higgins, F., v. same.

AN CLARATHOIR DO'N PRIMH-BHREITHEAMH.

(The Registrar to the Chief Justice.)

Before the Registrar, at 11.30 o'clock—Summons, Hawthorne; do., McGrath; statement, G.S.; same, Ross; same, Rutherford.

Before Dr. Webb, Assistant Registrar, at 11.30 o'clock—Tunney, minors; do., same; Byrne, minors; Nagle, a minor; Hogan, minors; Cassell, minors.

AN ARD-CHUIRT BHREITHEAMHNAIS.

(The High Court.)

In Court 2, at 11 o'clock.—Summons—Rickard v. Walsh. For Tuesday, 24th June.—Motion—Anketell-Jones v. Fitzgerald. For Wednesday, 25th June.—Action—Walsh v. Walsh. For Thursday, 26th June.—Case Stated—Kingston v. Layden.

In Court 3, at 11 o'clock.—Circuit Appeals—On Notice (to extend time)—Leavy v. Lawler. South Western Circuit—Jeffers Institute v. Commrs. of Valuation (part heard). Southern Circuit—Parkhill v. Cullen.

In Court 6, at 11 o'clock.—Exparte Motions—On Notice—Cahill v. Cunningham. Summary Summons—North v. Dinan.

TRIALS BY JURY.

In Court 6 (after the Motion List).—Non-Jury—Devitt v. Dempsey (breach of promise).

For Friday, 20th June.—Non-Jury—Phelan and anor. v. Lardner (money due); Attorney-General v White (recovery of income tax).

For Monday, 23rd June.—Jury—Conway and ors. v. O'Hara (probate); Kinley v. the Hibernian Bank, Ltd. (Lord Campbell's Act); Dwane v. McConkey (Lord Campbell's Act); Creighton v. Kinahan (probate). Non-Jury—Foley v. Webb and ors. (breach of contract); Keane v. Murphy (probate); Clancy v. Hogan and anor. (possession); Mulvanny v. O'Reilly (breach of promise).

For Tuesday, 24th June.—Jury—Moore v. Walsh (negligence); Regan v. Tircounil Co Council (Lord Campbell's Act); O'Brien v. Tyner (personal injuries); McGlashan v. Independent Newspapers, Ltd. (defamation); Giles and ors. v. Royal Bank of Ireland, Ltd. (misrepresentation). Non-Jury—Rogers v. Rogers (matrimonial); same v. same (matrimonial); Crowley v. Whelan (probate); Fitzgerald v. Stritch (breach of promise).

For Wednesday, 25th June.—Jury—Smythe v. Crofton (detinue); O'Leary v. Bradley (personal injuries); Meunier v. Byrne (personal injuries); Thompson v. Barber (crim. con.); Ryan v. Rearden and anor. (personal injuries); Falkiner v. Galvan (personal injuries). Non-Jury—The Grand Canal Co. v. Wallace Bros., Ltd. (dock dues); Boland v. Kavanagh (possession); Ratcliffe v. Ratcliffe (matrimonial).

OIFIG AN SCRUDORA.

(The Examiner's Office.)

Mr. Healy (Room 61), at 11 o'clock—D. O'Sullivan, decd., Connolly v. Caulfield, sign cert.; City of Dublin Assurance Co., Ltd., v. Doyle; Moore's Trusts, Moore v. Carey; J. C. Magee Charity, and 59 Geo. III., c. 101; Moloney v. Moloney; J. H. Pasley, decd., Pasley v. Pasley; J. Nally, decd., Nally v. Nally.

Mr. Adderley (Room 17), at 11 o'clock—Clibborn v. McDonnell; M. H. Carroll, decd., Carroll v. Carroll; J. L. Barry, decd., Barry v. Fleming.

Mr. Greville (Room 59), at 11 o'clock—F. Halpin, decd., Irvine v. Halpin; Bank of Ireland v. Bailesty; C. Duignan, decd., Duignan v. Duignan; Rosonovsky v. Goldstein; Munster and Leinster Bank, Ltd., v. Wilson; E. G. Ward, decd., Stirling, Cockle and Ashley, Ltd., v. Magrath.

Mr. Murtagh, at 11 o'clock—T. J. Little, decd., Lawless v. Little.

BANKRUPTCY.

(Before the Registrar, at 11 o'clock.)

Browne, vouch account, P. M. Seales; Cullen, do., Little and Cullen; Sheridan, prove debts and vouch, Collins and Son; arrangement, prove debts, K. Walsh; Allen, prove debts and vouch, Casey, Clay and Collins; M'Fadden, vouch account, W. V. Sedall; arrangement, inquiry, J. W. Lane; Flannery, settle title and conditions, C. B. W. Boyle; arrangement, account comp., S. G. Rutherford; do., inquiry, J. F. Lalor; do., account comp., S. G. Rutherford; do., inquiry, Collins and Son.

OIFIG AN MHAISTIR-MHEASAIREACHTA.

(The Taxing Master's Office.)

Master Denning at 11 o'clock—A person of unsound mind, decd., G.S., Smyth and Son; a person of unsound mind, decd., G.S., Malley and Co.; a person of unsound mind, G.S., Stanuell and Son; a person of unsound mind, G.S., H. K. Toomey; Folan v. Dublin United Tramways Co., Vincent and Realty; Mooney v. Von Donop, Wm. Mooney and Son; Mooney v. Von Donop, S. and R. C. Walker and Son.

Master O'Hanlon, at 11 o'clock—Exparte Taxations, Squire v. Scott, Matheson, Ormsby and Prentice; Bank of Ireland v. Feeney, P. Byrne; Rolands, Ltd., v. Davis, B. Collins; same v. Inland Revenue Commissioners, B. Collins; O'Connell v. Fahie, O'Connell, Rooney and Co.; Carton, decd., Stephen Maher; Mulhern v. Clery, J. L. Scallan and Co.; a person of unsound mind, G.S., J. L. Scallan and Co.

IRISH LAND COMMISSION.

(Examiner's Chambers, at 93 Merrion square.)

Before Mr. Jeffrey White, Chief Examiner, at 11 o'clock—H. E. Martin (S. 1770 and 1770A), vouch. At 12 o'clock—W. S. Duckett-Stewart (E.C. 7236), vouch. At 3.30 o'clock—A. M. Finch (S 1629), vouch.

Before Mr. Franks, at 11.30 o'clock—Eva Jervois and others (S. 148/38), vouch.

Before Mr. Sullivan, at 11 o'clock—William M'Keever (S. 6315), vouch. At 12.30 o'clock—Franklin K. Handy (S. 711) (head rent of Tyrell), discharge rulings and vouch.

Before Mr. Brett, at 11 o'clock—Sir Frederick E. W. H. Bathurst (S. 24), vouch. At 12.30 o'clock—Lady Mary L. Greer (Sythe's rent), discharge rulings. At 3 o'clock—Thomas St. J. Grant (E.T.A. 9103A), vouch.

Before Mr. Grove White, at 11 o'clock—Elizabeth Coulter (S. 1188), vouch. At 2.30 o'clock (for Mr. Loet)—John E. St. George (S. 240), vouch.

AN CHUIRT CHUARDA.

(The Circuit Court.)

Before Judge Shannon, at Dublin Castle, at 11 o'clock. Appeals from District Justice, City: Appellants—O'Neill v. Kelly; same v. Quirke; Kingston v. Vaughan; M'Gloin v. Shanahan; O'Callaghan v. Mitchell. County—O'Halloran v. Harford (appellant).

Before Judge Roche, at Dublin Castle, at 11 o'clock. Civil Action—Reynolds v. Gaelic Press, Limited

Before Judge Gleeson, at Dublin Castle, at 11 o'clock. Civil Actions—Duffy v. D.U.T. Co. (1896), Ltd.; Hickson v. Treacy; Hogan v. O'Connor; Hanlon v. Carney; Morris and another v. M'Namara; M'Namara v. Gleeson; Molloy v. Molloy; Mid. Discount Co., Ltd., v. Walsh and another.

Before Judge Shannon, at Dublin Castle, for Friday, June 20th. Ejectment—Taylor v. O'Brien (to be mentioned). Workmen's Compensation Act, 1906—James Weldon, J. J. Stafford and Sons; T. Hughes, North City Milling Co., Ltd.; J. Kennedy, T. Kenny and Sons; E. Fitzsimons, Heyn and Sons, Ltd.; Wm. Enright, Corporation of Dublin; John Smee, Irish Omnibus Co., Ltd.; Thomas Tyrrell, Great Southern Railways. Appeals from District Justice—M'Gloin v. Flood; same v. same.

Before Judge Roche, at Dublin Castle, for Friday, 20th June, at 11 o'clock. Civil Actions—M'Mahon v. Duncan; M'Donnell v. D.U.T. Co. (1896), Ltd.; M'Grath v. Clery and Co., Ltd. (settled); Mole v. Buchanan.

Before Judge Gleeson, at Dublin Castle, for Friday, 20th June, at 11 o'clock. Civil Actions—Gordon (M.) v. Carton (specially fixed); same v. same (specially fixed).

Before Judge Shannon, at Dublin Castle, for Monday, 23rd June, at 11 o'clock. Music and Dancing Application—Nugent, John. Malicious Injury Applications—Fullerton (appellant), Dublin Co. Council and others (respondents); Fitzgerald, same; Griffith, same and another; Keogh, same; Kearns, Dun Laoghaire U.D.C. and others; Murphy, Dublin Corporation and another; Nugent, same; Strain, Dublin Co. Council and others.

FASTEST to the FAR EAST

Across Canada via Canadian Pacific! that's the quickest way to China, Japan and the Philippines. More comfortable too—avoiding the heat and tedium of the Eastern routes. The great Atlantic liners of the Canadian Pacific, the giant trains, and the mammoth "White Empresses of the Pacific," combine to make a long journey short, a tiring journey comfortable and interesting. Next time you're going East—go *West*, via Canadian Pacific. Write for Trans-Pacific Booklet No. 6

CANADIAN PACIFIC

World's Greatest Travel System

Frequent departures for JAPAN, CHINA, Korea Honolulu, Manila, and Manchuria. Write or call, 10 Westbourne Place, Cobh, 53 other offices in Great Britain and the Continent.

AMERICA! whether you go for business or pleasure

cross on one of the luxurious steamers of the United States Lines—go "the American way"—and you will have a glorious time *all* the way.

BOOK NOW
America, June 20
President Harding June 28
Republic July 11
America July 18

Frequent sailings. Unexcelled comfort, cuisine and service.

United States Lines DUBLIN: 3 & 4, College Street COBH: 12, Westbourne Place [and leading Travel Agents]

D.A.8 FARES FROM £18 15 0 COBH to NEW YORK

WATERFORD HARBOUR IMPROVEMENTS.

DISTINGUISHED VISITORS.

Members of the Board of Directors of the Tilbury Contracting and Dredging Company will pay a visit to Waterford next Tuesday, and will proceed to the harbour, where they will inspect the improvements carried out to the ford there. The visitors will include Major-General the Rigt Hon. J. E. B. Seely, C.B., C.M.G., formerly Secretary of State for War; Captain Hughes, managing director; Mr. Cutler A. Jones, and Lord Herbert Scott, C.M.G., D.S.O., President, London Chamber of Commerce.

The visitors will arrive by boat from Fishguard, and on arrival in Waterford the launch of the Waterford Harbour Commissioners will be placed at their disposal.

AUSTRALIAN WOOL SALES.

At yesterday's wool sale, at Sydney, the offerings totalled 10,459 bales, of which 8,417 were sold. Wool sold privately consisted of 601 bales. There was an average selected. Good and general competition was encountered by all the better descriptions of fleece, wool and skirtings, while the market was irregular and slightly lower for irregular fleece and unskirted wools. Continental and Japanese buyers were the chief operators, with some support from Yorkshire and America. Greasy merinos fetched up to 19d., comebacks 14d., and cross-breds 12½d.

GEELONG, Wednesday.

At the wool sales held here to-day 6,400 bales were offered. Competition was keen, there being a general demand for attractive, well-grown wools. Japan and the Continent were the chief buyers, and Yorkshire gave keen support, while the American market was very firm at ruling rates.

In Tins 1½d., 3d. and 6d. In Tins 1½d., 3d. and 6d.

Lucky for Shoes

KELL'S SHOE SHINE

With the patent "Twist" opener. Ks. 6/6

Made in Dublin by T. S. Jackson and Sons, Ltd

An INCOME of £500 A YEAR and a CASH PAYMENT WHEN YOU RETIRE

THAT is what a man aged 30 next birthday may secure at age 65 by taking out an Endowment Assurance Guaranteed Bonus Policy with the Prudential.

The annual premium would be £88 10s. 10d., but allowing for Income Tax Rebate at 1s. 6d. in the £, and assuming that the rate and conditions of rebate remain unchanged, the

YEARLY OUTLAY WOULD BE

£81 : 18 : 0

£2,500

with guaranteed Bonus Additions of £75 a year (almost as much as the yearly outlay) would be available for his dependants in the event of death before 65.

If you would like a Guaranteed Income of £500 a year at age 65 or earlier fill in and forward this coupon.

To THE PRUDENTIAL ASSURANCE CO. LTD. Holborn Bars, E.C.1. (Incorporated in England)

Please send me particulars of an Endowment Assurance Policy with guaranteed £3% bonus which will enable me to secure an assured income of £.....at age.....

My age next birthday is.....

Name.....
(Mr., Mrs., Miss)

Address.....

I.T. 19/6/'30. F.P. 197-500

THE IRISH GIRL DRAGOON.

CHRISTIAN CAVENAUGH.

ONE OF THE SCOTS GREYS.

(By J. M. SEMPLE)

OF all the hardy eighteenth-century women who enlisted as men in the original rough-and-ready British Army, none had so strange a history as the Irish maid who ro'e in the ranks of the Scots Greys (the 6th Inniskilling Dragoons' historic comrades) for eight years and was thrice wounded. This dauntless damsel, Christian Cavenaugh, was born in Dublin in 1667, the daughter of a brewer who had a farm at Leixlip. At the age of seventeen, she lived in her aunt's tavern in Dublin. Four years later, having become landlady, she married Welsh, the waiter of her inn. Then her father raised a troop of horse to fight for King James at the Boyne, and was slain at Aughrim.

When he had been married four years, Welsh disappeared, and next year wrote to his wife that he had been forced to join the Army in the Netherlands. Leaving her children to the care of friends, their mother dressed in a man's clothes and travelled to the Low Countries in a desperate search for her husband. In 1693 she enlisted as Private Welsh in Captain Tichborne's Company of Foot, and in the next summer she was wounded in a skirmish at Landen, being captured but soon exchanged.

THE ROYAL SCOTS DRAGOONS.

Having the Irish love for fighting with a horse betwixt the legs, Christian (then twenty-seven years old) requested to be enrolled in the Royal Regiment of Scots Dragoons, which was in the Stuart Scottish Army for thirty years until 1707. She served in "The Greys" for three years, being discharged at the peace of 1697, and returned to Dublin *incognito* for four years.

Back in Flanders when war broke out again, this soldier-lass re-enlisted in the Scottish Dragoons in 1701. In 1702-3 she fought in four battles in the "Lowlands of Holland and High Germany." The small face of the young Irish Trooper Welsh looked so forlorn among her harsh-featured Northern comrades that she was jauntily nick-named the Colonel's "Pretty Dragoon." She had a passionate nature, however, and was once badly wounded in a duel with a sergeant. She could also be as savage and wanton as any battle-drunk trooper of that period.

In the Army of "Red Marlborough"—"Corporal John"—the chaplains prayed in front of their regiments before battle, and his captains exchanged chivalrous salutes with the enemy before fighting them. The Dragoons (then a sort of mounted infantry) were gay, rough riders, with long hair and legs, and a swaggering, jingling stride. They may have remembered their native fields, while smoking their clay tobacco pipes, lying under the rain, slaving in stables or on lonely vidette duty. But all was forgotten when galloping, reckless of a fall, with mad shouts, slashing blades and bloody spurs, astride of lathered bucketing horses, in a thundering "hell-for-leather" cavalry charge.

"The Greys'" accoutrements then comprised a swinging broadsword and a carbine, buff cross-belts and pouch, laced cocked hat with cockade, cravat and gauntlets, long-skirted red coat with heavy cuffs and aiguillettes, and blue breeches hidden in jack-boots with high heels, on which were buckled spurs with barbarous rowels. The stout grey chargers carried, beside saddle and bridle, a brace of horse-pistols in holsters and a rolled cloak, to front and rear of the stirrups.

"BOOT AND SADDLE."

In 1704, at Schellenberg, where both squadrons of "The Greys" fought on foot—dashing through the dust with drawn sword in hand, led by the cornet bearing the standard, to the boom of kettledrums and the clang of trumpets—the "pretty dragoon" was shot in the leg, and fell, with a ball in her hip which was never extracted. After a month in hospital, she was on horseback in time to share in the plunder after the "famous victory" of Blenheim in Bavaria. Escorting French prisoners after Blenheim, she formed one of the guard, with the piper and survivors of Orkney's 1st Royal Scots Regiment—among whom she saw her husband after twelve years. She made herself known to him, but made him promise to pose as her brother, being so fond of the life of the camp that she could not bear to leave it.

In 1706, at the Battle of Ramillies in Belgium, the Royal Irish Dragoons (5th Lancers) and the Scots Greys spurred furiously through a marsh, drove the French cavalry in confusion to the end of Antreglise village, captured three battalions of the King's Picardy Grenadiers with that ancient regiment's colours, and won their blue mitre cap. Christian went unhurt through the hottest of that fight, until a shell from a steeple burst behind her, striking her head and cracking her skull, and her lashing horse flung her to the earth.

She was carried to the hospital at Meldre and, after a surgeon's operation, was cured in ten weeks, but her sex was discovered. On hearing the news, her colonel, Lord John Hay, came to see her, and, being told their story by her husband, continued her pay; and her comrades also visited her. She was presented with a handsome silk gown by Brigadier Preston, linen from the colonel, and costumes from her troop captain and all the officers, to replace her campaign battered regimentals. Then aged thirty-nine, she became the regimental sutler, and, in obtaining information, was captured, but released.

For three years, on a pack-horse, she marched with her husband in Flanders until, after Oudenarde, he was killed at Malplaquet. She found his corpse on the battlefield, and her wild weeping excited the pity of one Captain Ross so much that she was called "Mother Ross." In her sorrow no food crossed her lips for a week; but—army fashion—in three months she wedded Grenadier Jones, who died at the Siege of Venant in the next year.

THE MUNSTER YEOMANRY.

In 1712 she came home from the wars, and the Duke of Argyll presented her to Queen Anne, who granted her a pension of a shilling daily. She returned to Dublin to find her inn and friends gone. She then married a third soldier named Davies, and for twenty-five years suffered from much sickness and poverty. At last she got Davies admitted to Chelsea Hospital, but two years later, watching by his sick bed, she caught a cold and died. At her own request her body was buried in the veterans' graveyard with military honours, three grand volleys being fired over the remains of that gallant Irishwoman Dragoon.

On the Flanders fields that knew the old Irish Dragoons, the heaviest cavalry losses in the Great War were borne by the South Irish Horse. Originally the Marquis of Waterford's South of Ireland Imperial Yeomanry, they wore a green and red uniform with a shamrock helmet badge. The regimental headquarters were at the Ordnance Barrack in Limerick, where there was a memorial to the 8th (King's Royal Irish) Hussars from Limerick who fell at Balaclava in the Light Brigade's death charge of 600. From the squadron that landed in France in 1914 with bandolier and sabre to the remnant left in 1918, there fought 2,500 S.I.H. Yeomen, of whom almost 400 were killed and most of the rest were wounded. In 1922 the South Irish Horse Yeomanry was disbanded after one score years' service—leaving their standard in Windsor Castle, with monuments in Dublin, Westminster, and Ypres churches.

AN IRISHMAN'S DIARY.

Motoring Crimes : Tea or Coffee ? : Banagher Sand : The Bennett Way.
Busy Robins : Corpus Christi : The Habits of Crabs.
Malta.

An Absent-minded Actor.

The following story is told of Harry Webb, the comedian who was at one time lessee of the Queen's Theatre, Dublin. Webb was producing "Macbeth" at the Queen's, with special scenic effects. In the third scene the exit of the three witches was concealed by a screen of clouds, and, Webb, who himself played the part of a witch, went round to the front to observe the effect produced. Seeing only two witches, "in thunder, lightning and in rain," he rushed behind the scenes and roared at the prompter: "Where's the other witch? Fine him, sir, fine him a week's salary." "Please, sir," ventured the prompter, "it's yourself that's missed the scene." "Bless me," exclaimed Webb, "so it was. Here, give me a cloak, I'll go on in the next scene; and fine yourself, Jenkins; fine yourself five shillings for letting me neglect my business."

The Bennett Way.

From his earliest years Mr. Arnold Bennett has informed the world—the part of the world that reads his writings—that he has kept a diary, and extracts from that diary have been published from time to time under the title "Things That Have Interested Me." In the title of his latest volume of extracts he has so far departed from his series as to label it merely "Journal 1929." The book was published by Messrs. Cassells last week, and its contents prove that "all things, great and small," still interest the inquisitive mind of Mr. Arnold Bennett.

Everything, from cocktails to hand-made shoes, from *de luxe* trains to the difficulty of procuring properly-cut dress waistcoats, has its place; and about everything Mr. Bennett has something interesting to say. Perhaps the item that will attract the greatest interest is that in which he announces that he is at work on a new novel. Under date September 25th he enters the item "To-day I began a long novel. At 3.30 p.m. . . . I have not written a long novel for years. As a man with a secret tendency towards idleness I prefer to write a short novel. It is easier."

MR. A. BENNETT.

As a sidelight upon Mr. Bennett's method of working, his information about this forthcoming novel will be of value. "I reckon this novel will fill 900 pages of manuscript. How do I reckon? I don't reckon. I just know. Experience has taught me pre-knowledge. When I began 'The Old Wives' Tale' I announced to the domestic hearth: 'This novel will be 200,000 words long, divided into four equal parts.' Well, it was. The new novel will be 150,000 words long, and probably not divided into parts. I think I have now grown out of dividing novels into parts. To-day such a division strikes me as being a bit pompous. I know the main plot, but by no means all the incidents thereof, though I have a few tit-bits of episodes which I shall not omit." It will be an unusually interesting novel, even from Mr. Arnold Bennett, because it will deal with that "very serious organisation," the big hotel *de luxe*. It may be expected next year.

Crabs and their Habits.

While bathing at Shankill a few days ago (writes a correspondent) I had to wade a considerable distance to reach deep water. Returning after a swim, and finding the bottom rather uneven, I was keeping a look-out for flat stones to walk on, when one that seemed particularly suitable caught my eye. I was about to put my foot on it when it moved away sideways. Needless to say, I choose my steps with even more deliberation for the rest of the way. Once a crab secures a good grip it is very difficult to make him let go, and even if he gets a limb torn off in the process, he will accept the loss philosophically and proceed to grow another one. Lobsters seem to frequent the same places, living in holes in the rocks, but crabs are great wanderers. A few years ago some naturalists fitted a considerable number with metal tallies and placed them in the sea at Scarborough. Some of these crabs were found afterwards at places 40 and 50 miles away, and one determined adventurer crawled and floated to Aberdeen.

Banagher Sand.

The Banagher glen lies about four miles from Dungiven, in the County of Londonderry, and the parish boasts of a pretty waterfall and a wonderful sand. There is a widespread belief that this sand, if thrown by one man at his opponent in a law suit, will cause the latter to lose. But in order to produce the desired result it must be thrown "above the breath," which presumably means in the eyes of the person over whom it is hoped to gain an advantage. A grain thrown over a horse in a race will make him win; it is also carried in a small bag by sailors and fishermen to save them from drowning. But it must be supplied by one particular family; otherwise it possesses no magical qualities.

Motoring Crimes.

Deplorable evidence of the extent to which the rubber-tyred vehicle has captured "the rolling English road" is supplied by the most recent official returns which deal with legal offences committed by the British motorists during last year. The mere figure which shows that British policemen succeeded in obtaining over 188,000 convictions against members of the motoring fraternity is in itself a somewhat staggering revelation. But one is relieved to find that no less than 44,000 of these convictions were for "lighting" offences, and that a large proportion of other successful prosecutions were for comparatively harmless breaches of licences regulations. But it is startling to know that no less than 58 persons were committed on charges of manslaughter, 32 for causing grievous bodily harm, and over 1,200 transgressors had been found to be drunk while in charge of a vehicle; and still more disquieting is the fact that 18,000 convictions were for "dangerous or negligent driving."

With such figures before us the present rapid growth of motor transport in Ireland surely should stimulate the Minister for Local Government, or whoever is responsible for the regulation of road traffic, to hasten forward the motoring legislation which has been so long promised for the Free State.

Corpus Christi.

Corpus Christi, designed to commemorate the institution of the Eucharist, is a great day for religious processions in most Roman Catholic countries, and used to be a favourite occasion for festivities of a more secular character. For centuries it was the great day of the year for tanners and skin-dressers, who celebrated it with processions "bearing candles of wax, costly garnished, burning bright, through streets strewn with flowers"; and in mediæval times it was a recognised day for fairs and pageants, including the presentation of miracle plays by the trade guilds. An old custom that still persists in some parts of Great Britain, as well as on the Continent, is that of strewing green herbs and flowers before the doors of the houses on Corpus Christi eve.

A Question of Density.

There is nothing more irritating, I am told, to the enthusiastic amateur gardener than the casual acquaintance who looks over the wall and makes vacuous comments or suggestions. A friend of mine, who has a certain vein of irony, scored over one of these gentry the other day rather neatly. While engaged in weeding a particularly bad patch, a young man in immaculate tennis costume leaned over the wall and remarked to him: "Don't you find it much harder when the weeds are so thick?" "Not at all, quite the contrary, I assure you," retorted my friend. "You see, you don't have to walk so far to the next weed."

Mid June.

Mid June brings an anxious period for the people of Egypt, who are now looking for the first indications of the annual flooding of the Nile, upon which the fertility of their land so largely depends. The amount of the annual rise of the river has been recorded every year since 3600 B.C., and is still registered by the Nilometer constructed by the Khalif Mutawakhul ten centuries ago on the Island of Roda, opposite Cairo. A square well, with a marble pillar in the centre, is connected with the river by a canal. As the water rises the cubit marks on the pillar are submerged one by one, anything above 18 cubits indicating a fair harvest in prospect, while a rise above 24 cubits threaten devastation. In recent years, of course, anxiety has been mitigated by the great Assouan Dam, by which the flow of the flood water can be regulated; but great crowds still watch the Roda indicator, just as their forbears have done for a millennium.

Busy Robins.

In my garden (writes a correspondent) there are two really very busy robins. They set up housekeeping in an ivy-clad summerhouse in the spring. They were then fine fat, merry little birds. They enjoyed every moment of nest-building, and while the eggs were a-hatching, Mr. Robin Redbreast was a most attentive spouse. Now, however, there are four fledglings in the home, and from early morn to late at night the unfortunate parents spend all their time flying to and from the nest with nice green, juicy caterpillars parked in their bills. The menu is occasionally varied with a slug, but at the moment the diet is composed mainly of caterpillars, which thought they would have a gay old time chopping up my cabbages. However, thanks to the voracity of the young Robin family, this menace is now happily averted, and only a few of the outer leaves are perforated. Meanwhile, the old birds are so unselfish that they are thinking less of themselves and more of their family. They are quite thin and bedraggled-looking. But when their family is fully fledged they will be able to take things quietly and gobble their own worms and other dainties without first satisfying the constant cheep-cheep of their cheeky youngsters.

A Remarkable Inquest.

It was Edward the First who granted power to the coroner to inquire into all those cases of death in which there was the slightest suspicion of foul play.

In the year 1901 an action was brought against the L.N.W. Railway for damages, because of the mishandling and almost complete destruction of a Peruvian mummy on its journey from South America. The lawyers, it appears, could do nothing in the case until a coroner's inquest had been held over this body, dead for some thousands of years. The inquest took place and the verdict was as follows: "That the woman was found dead at the railway goods station on April the fifteenth, and did die at some date unknown in some foreign country, probably South America. The body has been dried and buried in some foreign manner, and the jurors are satisfied that it does not show any recent crime in this country, and that the deceased was unknown and about twenty-five years of age."

The Maltese Problem.

The trouble in Malta, with the consequent discussions in London, brings Lord Passfield into violent controversies once again. Even in his most busy periods as Mr. Sidney Webb, the Secretary of State for the Colonies did not figure prominently in violent controversy; he always chose the more difficult method of persuasion and conviction. In the larger sphere of British tactics Fabianism has achieved success, and probably it will be at least equally successful in the present Maltese dispute.

About the time that the Labour Government was formed last year it was freely rumoured that Lord Passfield was about to retire from active politics and to undertake a world tour, and it came as a surprise when he assumed the onerous dual office of Secretary of State for the Dominions and of the Colonies. Now that he has been relieved of the more spectacular, but less arduous, of these offices, he is immediately confronted with a problem which is likely to be much discussed in Parliament, and will certainly excite much interest in Continental capitals. So Lord Passfield is unlikely to retire for some little while longer.

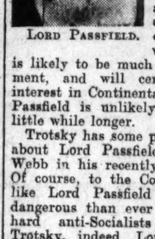

LORD PASSFIELD.

Trotsky has some piquant things to say about Lord Passfield and Mrs. Sidney Webb in his recently-published memoirs. Of course, to the Communist a Socialist like Lord Passfield will appear more dangerous than ever he did to the die-hard anti-Socialists in England; to Trotsky, indeed, Lord Passfield is not even "pink." Now in his seventieth year, and with a lifetime of very successful public service, Lord Passfield and his wife have earned the right to some leisure. Until Malta is appeased, however, they are unlikely to have their desire for a leisurely world tour gratified.

Tea versus Coffee.

Your question as to why women prefer tea to coffee suggests to me, writes a correspondent, a different answer. Women are shrewder judges than men in these matters, and while they can be pretty sure of getting palatable tea when they order it, they are well aware that the same cannot be said of coffee. There are two reasons for this state of affairs; the first is, that people in these countries, as a general rule, do not know how to prepare coffee, and the second, that what is sold as coffee is usually either nothing of the kind, or coffee mixed with some substitute. Chicory, or succory, is the most common adulterant, but dandelion root, carrots, the seeds of asparagus and the yellow iris are frequently used. French coffee often consists of the seeds of *Astragalus Boeticus* mixed with caramel, which is said to be the best substitute for real coffee. But all these imitations lack caffeine, which is the essential ingredient.

The Norwegian Method.

Good coffee is a most valuable and harmless stimulant, and it may be of interest to describe the Norwegian method of preparing it, which is said to be the best in the world. The beans are first roasted to a dark brown colour in an instrument like a closed frying-pan, and a very small quantity of butter is added during the process. The pan is continually shaken while the coffee is being roasted. Afterwards the beans are boiled, and the liquor taken off through a strainer, but the modern percolator is an improvement on this device. The important part of the process, however, is the roasting; if the beans are underroasted or over-roasted, the result will not be satisfactory. People who buy coffee beans already roasted should remember that they are frequently underroasted by the retailer to escape loss of weight.

QUIDNUNC.

BROADCASTING.

TO-DAY.

CHIEF ITEMS.

3.0—Concert of Russian Music (Mid-Regional).
5.15—Durham University Debate (Manchester).
9.50—Wireless Military Band (National).
6.15 and 9—News (London).
7.30 and 10.30—News (Dublin).

DUBLIN (2RN)—413 Metres.

1.30-2.0—Time Signal, Weather Forecast and Gramaphone Concert. 6.0—Gramaphone Concert. 6.15—Chir i dTir na nOg: Helen Watson, Gertie Byrne, Ramona O Dochartaigh. 7.0—Gramaphone Concert. 7.30—Time Signal. 7.30—French, Mlle. M. T. Gindrelli and Marcella O'Connell: Dialogues from "Brush up your French," published by J. M. Dent and Son. 7.45—Literary and Dramatic Talk, Aodh De Blacam. 8.0—Students' Musical Union R.I.A.M., relayed from the Gresham Hotel: Maidie Bradbury (piano)—Etude in D Flat (Liszt), Devotion (Schumann-Liszt). Chrissie Fagan, Myrrha Jephson, Una Lord, trio for 'cellos—Requiem Op. 66 (Popper). Harold Hope-Johnstone (songs)—At the mid-hour of night (Cowen), Border Ballad (de.). Nancie Lord (violin)—Hymn to the Sun (Rimsky-Korsakov), Tambourin Chinois (Kreisler), Renée Flynn (songs)—Ilmalie (Delius), Spring (Fred May), (String and Piano)—Violins, Nancie Lord and Alice Brough; Viola, May Lord; Cello, Chrissie Fagan; Piano, Dorothy Stokes—1st Movement from Quintet Op. 1 (Dohnanyi). Patrick Kirwan (songs)—Listening (M. Besly), Fill a glass with golden wine (Quilter). 9.0—Donnchadh MacAuliffe, Ambrain a Na hEanta cruadh (arr. M. Palmer), An Dibeirteach (de.), Brigidin Beasach (de.). 9.15—Station Orchestra: Paris! Caprice (Michiels). 9.30—Cecil Nash Duets: Myself when young (Lehmann), Love is dreaming (Green and Stept), Comrade (L. Barnes), Cobblers' Song from "Chu Chin Chou." 9.50—Relay from Plaza Restaurant, London Embassy Six Band. 10.30—Time Signal, Weather Forecast and close down.

BELFAST (2BE)—242.3 Metres (1,238 Kc).

10.15-10.30—Daily Service. 2.30-3.0—National Programme. 3.50—Afternoon Concerts. Radio Quartet, Alice Burns (soprano). 4.50—Gramaphone Records. 5.15—Children's Hour. 6.0—Mr. W. M. Capper: "Achill Island"—I. 6.15—National Programme. 9.25-12.0—National Programme.

NATIONAL PROGRAMME—261.3 Metres (1,148 Kc.), 1,554.4 Metres (193 Kc.).

10.15—Daily Service. 10.30—Time Signal, Greenwich; Weather Forecast. 10.45—"Ourselves and the State"—VII., Mrs. H. A. L. Fisher: "Communications." 11.0-11.30—Experimental Television Transmission by the Baird Process (356.5 m. vision) (261.3 m. sound). 12.0—Concert: Constance Pemberton (soprano), The Frank Walker Octet. 2.0—Reginald Foort, at the Organ of the Regent Cinema. 2.0—Gramaphone Records. 2.30—For the Schools. Mr. A. Lloyd James: "Speech and Language." 2.50—Technical Talk: "Maintenance—Teachers' Difficulties." 3.0—Evensong, from Westminster Abbey. 3.45—B.B.C. Dance Orchestra. 4.15—Light Music: The Grosvenor House Orchestra, directed by Joseph Weens, relayed from Grosvenor House. 5.0—Children's Hour. 6.0—Miss Irene Cooper-Willis, reading from "Jane Eyre," by Charlotte Bronte. 6.15—Weather Forecast. 6.40—The Foundations of Music: Rasoumovsky Quartets, played by the Brosa String Quartet. 7.0-7.20—"Plays and the Theatre," by Mr. James Agate. 7.20—"Some Industries of Great Britain To-day"—II., Sir William Larke, K.B.E., "Iron and Steel." 7.45—Vaudeville: Fred Lewis (Impersonations), Wish Wynne (Character Studies), Stainless Stephen (Comedian), Mabel Marks (Light Comedy Songs at the Piano), Ernest Jones (Banjo Solos), the Three Ginx (in Harmony), Jack Payne and his B.B.C. Dance Orchestra. 8

YESTERDAY IN DAIL EIREANN.

HOUSE RISES FOR TWENTY-TWO WEEKS.

ANGRY SCENES ON MOTION FOR ADJOURNMENT.

ECHOES OF THE BY-ELECTION AND THE CIVIL WAR.

On the motion of President Cosgrave, Dail Eireann adjourned last night until November 19th next.

Angry scenes occurred on the motion for the adjournment arising out of references to the recent by-election and the civil war.

The successful Fianna Fail candidate for Longford-Westmeath, Mr Geoghegan, K.C., took his seat.

PROTECTION OF IRISH FISHERMEN.

GOVERNMENT AND LOUGH FOYLE DISPUTE.

President COSGRAVE moved that the House adjourn until November 19th next.

Mr. DERRIG (Fianna Fail, Carlow-Kilkenny) called attention to what he described as the unsatisfactory condition of the sea-fishing industry. Last year the Minister for Fisheries informed the Dail that he had in preparation a scheme for setting up a Sea-Fisheries Co-Operative Association. They discovered three months ago in the estimates that the scheme had not materialised. The total sum that had been allocated for the development of sea-fisheries was only £5,000, which was a smaller sum than that for the previous year, and it was obvious that no proper steps had been taken to set up an organisation.

Day after day the Press gave accounts of poaching trawlers coming into Irish waters, and the Minister apparently did not know what his position was in regard to the territorial limits, or to the provision of adequate protection for the fisheries, although all parties had urged on the Minister the necessity of increasing the amount for fishery protection. What was the position in regard to British trawlers coming in to fish in Irish waters? It would be interesting to know what amount had been collected in fines as the result of the work of the Muirchu. How long was the present position in regard to Lough Foyle going to continue?

Mr. GOULDING (Fianna Fail, Waterford) said that if the activities of the French trawlers were allowed to continue a very serious state of affairs was likely to arise.

IRISH FISHERMEN VANISHING.

Mr. MOORE (F.F., Wicklow) said that if the emigration of the young fishermen from the coast continued, the fishing industry would be lost. In Arklow, which was famous for its fishing, there were scarcely any young men in the industry now.

Dr. RYAN (F.F., Wexford) said that he had complaints again and again from fishermen on the coast of Wexford about the inaction and inefficiency of the Fisheries Department. They complained bitterly of the raids that French fishermen were making upon their territory, and said that the protection of the Irish fisheries was absolutely ridiculous.

Mr. McDONAGH (Govt., Donegal) said that he was reluctant to speak at all on the matter because he was a member of the Committee of the Sea Fisheries Co-operative Association. They would have to go very cautiously and very carefully or they might lose a great deal of money. Fifty vessels would not protect the fisheries from the trawlers on dark and stormy nights, and the suggestion of using a seaplane to protect the fisheries was ridiculous. The deputies opposite (Fianna Fail) spoke of things they knew nothing about. They had one eye on the reporters' gallery and the other on the ballot boxes. (Laughter.)

Mr. CORRY (F.F., Cork, E.)—A very good idea, too. (Laughter.)

LACK OF PUBLIC SPIRIT.

Mr. WHITE (Farmers', Donegal) complained of the destruction which the trawlers were causing off the Donegal coast, and said that there were local men members of the crews of these trawlers who were piloting the vessels and showing where the fish could be got. When these men came ashore the local people fraternised with them, so low was the public spirit amongst the people.

Mr. LYNCH, Minister for Fisheries, replying, said that the directors of the Sea Fisheries Co-operative Association had met, and the rules had been submitted to the Registrar of Friendly Societies, who had given provisional assent to them. They had not yet been submitted to the Department for formal approval, but, as the directors were meeting on the following day, he thought the matter would not be longer delayed. Legislation was not required to enable the work of the Association to be continued. The money provided in the estimates would enable them to carry on until the Dail met again, when there would be a supplementary estimate for the Association, and the rules would be tabled with the supplementary estimate.

QUESTION RAISED AT THE HAGUE.

A great deal had been said about the damage caused by encroaching trawlers, and French boats that stole lobster pots. The latter boats had operated near the rocks and shores, and were being constantly fined. Besides, there existed the right to seize their tackle. The position of the by-laws regarding extra-territoriality was not quite clear at the moment, and they could not say whether they were enforceable or not. The question had been raised at The Hague, and certain questions had been sent to the Attorney-General for his advice.

In regard to the position in Lough Foyle, one of the deputies said something about forcing the Irish Society to take action in the Saorstat Courts. He (the Minister) would like to know how the Irish Society could be forced to do so. The deputy had mentioned Lough Erne as a similar case.

THE LOUGH ERNE CASE.

What happened in the Lough Erne case was much the same as what occurred in the Lough Foyle case in the initial stages. The Lough Erne Company prosecuted certain fishermen. The District Justice held that the question of title arose in the case, and decided that he had no jurisdiction. Then the Lough Erne Fishery Co. sought by mandamus to force the District Justice to uphold them, but the District Justice's decision was upheld on the question of title.

The difference in the Lough Foyle case was that after the District Justice held that he had no jurisdiction the Irish Society did not seek a mandamus like the Erne Co. He did not see how they could force them to proceed further. The Attorney-General only came in in the Erne case, when the Erne Fishery Co. took the case further.

LOUGH FOYLE.

There was no use of restating the case of the Lough Foyle fishermen. If they had a right he would welcome its establishment. The fishermen had, in fact, only started to exercise a right since about 1922. The Government had made representations that the Irish Society should proceed in the Saorstat Courts. The Irish Society could seek an injunction, and if a *prima facie* case was established, he had no doubt they could be successful.

Mr. LYNCH, in reply, said that he believed the measures taken to protect the fisheries were fairly effective. Any measures that might be taken could not entirely stop poaching by foreigners, any more than the employment of bailiffs by Boards of Conservators along every yard of river would prevent poaching.

ECHOES OF THE BY-ELECTION.

Mr. DE VALERA called attention to the delay in coming to a decision on the application for a tariff on motor bodies, and said that the Government in adjourning the Dail for five months showed a want of consideration for this important industry, which was on its last legs.

Mr. BLYTHE said that the report on coach-building was nearly ready, and when it was presented it would be considered by the Executive Council. If the report was on lines that would require and permit of immediate action the Executive Council could arrange to have a meeting of the Dail for its consideration. He expected that certain amendments would be made to the proposals before the Senate, and that it would be necessary to summon the Dail to consider them. The report of the Commission should be positive and unanimous before the Executive Council would decide to take action.

Mr. de VALERA said that he was not satisfied with the Minister's statement and that he would vote against the adjournment.

Mr. ALLEN (F.F., Wexford) said that he saw members of the Civic Guards posting Cumann na nGaedheal notices on the barrack wall during the recent by-election, and he knew that voters were intimidated from going to the poll.

USE OF ARMS.

Mr. KENNEDY (F.F., Longford-Westmeath) complained about the use of arms during the recent election, especially at Street, and said that shots had been fired at a house by people in a car driven by one of the agents for the Government candidate.

Mr. LEMASS (F.F., Dublin S.) said that the Civic Guards were a force maintained by the people of the country, irrespective of party; and they should, as a force, be above party, and should exist for the purpose of maintaining law and order only. It appeared, however, that they had allowed themselves to be used as the appendage of a political party. They heard many statements about "gun bullies," but here they had definite evidence from deputies of "gun bullies," paid by this State out of the taxpayers' money, parading in public, with guns in their possession, firing shots and intimidating peaceful people in the exercise of the franchise. The Minister, he thought, was more responsible than any other individual in this country for any instability that might exist in the political life of the Free State at the moment, and he was more responsible than anyone else for whatever danger of violent action there might be in the future.

GUARDS IMPARTIAL.

Mr. GOREY (Govt., Carlow-Kilkenny) said that he was in Clonmellon from Wednesday to Sunday morning, and was not brought into contact with any Guard. The Guards were absolutely impartial. The statement was untrue that there was any interference by the Guards in the booths, but there were from fifteen to twenty fellows in the booths intimidating everyone there.

Mr. ANTHONY (Lab., Cork Boro') said that from his experience in Longford and Mullingar, he should say that the Guards carried out their duties in the ordinary way. He saw no interference with any party, and from his experience of general elections in Cork he never saw any interference with any party, and it was a good job they were outside the booths, because their presence prevented a good deal of personation.

Mr. O'KELLY (F.F., Dublin, N.) referred to the cases of "political prisoners." Their offences, he said, had been committed at a time when regrettable things occurred, and when the country was not in a normal state and for which they were all sorry now. Things were done which Republicans, members of the I.R.A., honestly believed were right, because they were acting under the orders of their superior officers.

A good many years had passed now, and the time had come when these things should be forgotten, and the men who committed the crimes alleged against them should be released. He hoped that the Minister for Justice would be impartial, since he, unlike the Vice-President, Mr. Blythe, had not preached physical force. Mr. Blythe had preached that the young men should not stop until each had a gun and could shoot to kill. Those young men carried out that advice, and were doing long terms of imprisonment for it. That was not fair. The Minister for Finance ought to be the first to plead for them on account of his responsibility for their position. These young men were not criminals, but were placed in solitary confinement, and were sometimes forced to consort with criminals of the lowest type whose crimes could not be mentioned in that House.

WORK LEFT UNDONE.

A number of bills had been promised them. The Minister for Justice promised to introduce a Town Tenants Bill, a promise which he subsequently repudiated. There were other bills, such as a Clean Milk Bill, Fisheries Bill, Road Traffic Bill, Dublin Transport Bill, Insurance Bill, Merchandise Marks Bill, Workmen's Compensation, National Health, Amalgamation of Societies Bill, and other bills. That House was going to adjourn for twenty-two weeks after forty-eight days' work, and the State's urgent work remained unattended to.

Mr. BYRNE (Government, Dublin, N.) said that there was no truth in the statement that the Civic Guards supported the Government candidate, or that their speakers at the election meetings were accompanied by the Guards. His experience in the campaign was that gross intimidation had been practised by Fianna Fail. He was of opinion that the Minister should not entertain the question of an inquiry.

Mr. ESMONDE (Govt., Wexford) said that if the Minister granted the inquiry that was asked for he hoped that he would be permitted to give information which he had got since the recent election, to the effect that at least one member of the Fianna Fail Party had applied for the special protection of the Civic Guards.

MINISTER'S REPLY.

Mr. FITZGERALD-KENNEY, Minister for Justice, said that, contrary to the allegation of Mr. O'Kelly, it was his intention to introduce a Town Tenants Bill, but he could not mention a specific date for that.

With reference to the case of a prisoner named Hogan, mentioned by Mr. O'Kelly, the crime for which he was sentenced to death was wilful murder. Mr. O'Kelly said that the time at which he committed the offence ought to be taken into consideration. There were other things to be taken into consideration, and he (the Minister) did not feel himself justified, while Hogan was in his present state of mind, in sending him back to his native place. As to the other man, Con Healy, he received a sentence of ten years' penal servitude for shooting at a Civic Guard with intent. Did the deputy think that was an innocent, moral act? Was Con Healy to be treated as a hero because he fired at a Civic Guard with intent? Did Mr. O'Kelly stand behind Con Healy for that act, and was that the explanations of their attitude towards the Civic Guards, and why their speeches were so full of bitterness and vindictiveness against the force?

EXCITED DEPUTIES.

Mr. BOLAND (F.F., Roscommon) and Mr. M. CORRY (F.F., Cork, E.) excitedly interrupted the Minister, saying that they knew Con Healy well, and that they would not stand his being called a criminal.

Mr. BOLAND said that if the Minister was a man he would not speak as he did of Con Healy, who was one of the best men in Ireland. The Minister, he said, was a Castle hack, and the man who sentenced Con Healy was also a Castle hack.

The SPEAKER called for order.

Mr. BOLAND—Human nature could not endure such insulting language as was used against the best man in Ireland by a Castle hack of the worst description, such as the Minister is.

Mr. FITZGERALD-KENNEY said that the attitude of the Chief Whip of the opposite party was that a person who shot at a Civic Guard with intent must be regarded as a hero. That threw a flood of light on the whole of the debate.

Continuing, the Minister said that there had been quotations from articles written by Mr. Blythe. Why did Mr. Blythe write them, and how many years ago? Did he write them at a time when the Irish people had appointed their own Government?

Mr. MacEOIN—Did they use the arms when they carried them?

Mr. LEMASS (heatedly)—You shot a prisoner, and the crime of murder is on your shoulders.

Mr O'CONNELL (Govt., Limerick), who was standing in the lobby leaning over the balustrade, shouted at Deputy Lemass, "Sit down."

Mr. LEMASS (angrily)—"I will not sit down for you."

Pointing to Deputy MacEoin, Mr. LEMASS shouted excitedly: "You shot an innocent prisoner behind prison bars yourself, and on your shoulders is the crime of murder."

Mr. CAREY (Govt., Cork Boro')—Document No. 2 is the cause of all that.

Mr. MacEOIN, pointing to Mr. Lemass, shouted "Never, never!"

Uproar ensued for a time, but,

The SPEAKER finally succeeded in making himself heard, and asked: "Are deputies prepared now to allow the Minister to go on?"

A CHALLENGE.

Mr. MacEOIN—I will ask Mr. Lemass to repeat the statement he made outside the House. We will then see whether his statement is right or not.

Mr. FITZGERALD-KENNEY (continuing) said that the only people entitled to carry arms in the country were the forces there to preserve order in the country. In his view it was a criminal thing for Deputy O'Kelly and other members of the Fianna Fail Party to urge as they did by their speeches that another class of young man could take up arms and use them against the existing State.

Mr. BRADY (F.F., Dublin Co.)—I never urged any such thing.

The SPEAKER—Let the Minister make his speech.

Mr. BRADY—He has no right to say I urged ——

The SPEAKER—Of course he has not, but the Minister must be allowed to make his speech.

The Minister went on to say that either these young men, carrying arms for the purpose of upsetting ordered conditions in the country, were right or wrong. Men in the Civic Guards who had done tremendously brave acts and risked their lives to save other lives got the Scott Medal, and it was not because they had bullied people that they were presented with medals.

MINISTER AND AN INQUIRY.

Mr. ALLEN (F.F., Wexford)—Are you prepared to hold an inquiry?

The MINISTER—I am not going to deal with these matters until I have an opportunity of hearing what the other side has to say. I am not going to deal with the matter on purely *ex parte* statements.

Mr. BOLAND (F.F., Roscommon) said that he apologised to the chair for the heat he had displayed, but when the Minister classed a friend of his (Mr. Boland's) as a dangerous criminal there was an excuse for heat.

Mr. FITZGERALD-KENNEY—On a point of order, is the deputy entitled to speak, especially when he is mis-stating the facts?

Mr. MacEOIN—A deputy of this House has been called a murderer by another deputy and there has been no effort or attempt on the part of that deputy who called that to withdraw or apologise. I must raise that matter later on.

Mr. BOLAND went on to say that Con Healy was a spirited man who fought all through the trouble, and when he was hunted down he undoubtedly carried a gun, but the proof that he was no criminal was the fact that he was sheltered by the people in the district—the most peaceful in Ireland. Healy believed that he was going to be killed himself, and, when chased, fired to defend himself. That was his defence, and he submitted that in this case there was a case for investigation into the position of Con Healy. No member of the Fianna Fail Party stood for murder or assassination.

The motion that the House adjourn until 19th November was then put, and was carried by 71 votes to 59.

THE COMMERCIAL REGISTER.

On the Committee stage of the Electoral (Dublin Commercial) Bill,

Mr. MULCAHY, Minister for Local Government, moved an amendment, which was carried by 62 votes to 56, fixing the 1st of July instead of the 15th of July, as named in the bill, as the date on which persons would be entitled to be placed on the register of commercial voters. This, he said, would give the Town Clerk more time to prepare the register before the election.

Standing Orders were suspended to enable the remaining stages to be taken, and the bill was passed by 66 votes to 57.

SCHOOL MEALS IN THE GAELTACHT.

On the Committee stage of the School Meals (Gaeltacht) Bill, 1930,

Mr. LYNCH, Minister for Lands and Fisheries, moved a money resolution in connection with the bill. The resolution stated that for the purpose of any Act to make provision for the supplying of meals to children attending National schools in the Gaeltacht it was expedient to authorise the payment out of moneys to be provided by the Oireachtas of "(1) whichever of the following sums is the less in any financial year:—(a) One-half of the expenses incurred by any Board of Health in providing meals under such Act; or (b) a sum which bears to the sum of £10,000 the same proportion as the number of children certified under such Act to have attended National schools in the scheduled area of such Board of Health during the prescribed period for any local financial year bears to the number of children certified under such Act to have attended National schools in the Gaeltacht during the same period: provided that in the local financial year ending 31st March, 1931, the sum of £5,000 shall be substituted for the sum of £10,000."

The motion was agreed to.

Mr. LAW (Govt., Donegal) moved an amendment in favour of inserting the following areas in County Donegal in the bill:—Creenasmear, Creeslough, Rosguil and Termon. He said the places named in his amendment were among the poorest in the county, and how they came to be left out passed his imagination.

Mr. LYNCH said that he was not prepared to add any further areas. The bill had been drawn with care and after full consideration and consultation with officials of wide experience. Three-fourths of the whole of County Donegal was embraced within the scope of the bill.

The amendment was withdrawn. The bill then passed its remaining stages, and was sent to the Senate.

CURRENCY BILL.

On the Committee stage of the Currency (Amendment) Bill,

Mr. BLYTHE, Minister for Finance, said that he was quite satisfied that if the Currency Commission erred at all it would be on the side of caution. The constitution of the Commission was such that that would be the inevitable tendency. It would divide its investments with a full consideration of all elements of risk, and would also get the best revenue that it was reasonable for the Commission to aim at.

The Minister then moved an amendment providing for the investment of note reserve fund in "Securities of the Government of the United States, America." The amendment, he said, made the bill more logical, and the matter was a comparatively small one.

The amendment was passed, and the bill passed through its remaining stages.

CIVIL SERVICE PROMOTIONS.

On the second reading stage of the Appropriation Bill,

Mr. ANTHONY (Labour, Cork Boro') recalled that about twelve months ago he referred to the position occupied by typists and shorthand-typists in the Civil Service. He said that the promises then made by the Minister as to the promotion of these people to higher grades had not been fulfilled. Some time ago he urged the setting up of a commission to inquire into the conditions in the service; and for the good of the service and of the country it would be well if such an investigation were carried out. He suggested that the Civil Service Representative Council should be reconstituted to make it more representative; for at present to say that it was representative was a misnomer. Giving a preference to university graduates was like setting up a caste, and that was not creditable to the Government.

ROAD TRAFIC.

Mr. MURPHY (Ind., Dublin Co.) asked if it was the intention of the Government to introduce a bill dealing with the report of the Inter-Departmental Bill on Road Traffic. This bill had been promised them time and again, but nothing had been done. Meanwhile accidents were multiplying, and the 'buses seemed to be a law unto themselves.

Mr. BLYTHE, Minister for Finance, said that shorthand-typists were not entitled to promotion, but in the past there had been a certain number of promotions.

Mr. BYRNE (Govt., Dublin N.) protested against this treatment of shorthand-typists, while those of a lower branch, writing assistants, were entitled of right to promotion.

Mr. DAVIN (Labour, Leix-Offaly) urged the removal of the ban on promotions in the Civil Service. Referring to the Customs and Excise, he said that a number of individuals were taken into the service without any previous experience of the work.

Mr. BLYTHE, referring to the question of promotions from the clerical to the executive grade said that there were so many of the clerical grade promoted that no person in that grade had any real grievance. He hoped it would not be long before they were able to resume these promotions on a small scale. With regard to promotions into the clerical grade from writing assistants, they felt that the time had come to make some promotions, and in the last week or so about twelve promotions had been made. The competition for the writing assistants class had been extraordinarily keen, and they had got girls whose standard of education was much higher than was necessary for the work.

He was not so anxious to have large numbers promoted to the clerical grade at present, as the quality was rather below the standard, and it was preferred that it should be strengthened by the admission of candidates entering in the ordinary way—appropriate to the grade by examination.

The second reading was carried by 67 votes to 54. The remaining stages were passed without discussion.

The House adjourned at 10.30 p.m., until 19th November next.

QUESTIONS IN THE DAIL.

METHOD OF ASSESSING INCOME TAX.

Mr. DOYLE (Govt., Dublin S.) asked whether it was intended to provide any relief in cases where hardship had resulted from changing the basis of assessment of income tax from the average of the three preceding years to the actual profits of the last preceding year.

Mr. BLYTHE said that the question had been the subject of very careful consideration, and the scope of the relief which it was proposed to provide was defined in Clause 2 of this year's Finance Bill.

CHILDREN AND TRAFFIC DANGERS.

Mr. LYNCH, Minister for Lands and Fisheries (for the Minister of Education) informed Dr. WHITE (Govt., Waterford) that the matter of warning pupils in primary and secondary schools as to the dangers arising out of motor traffic, and giving instructions as to how to avoid such dangers, had already been receiving consideration in the Education Department, and it was proposed to issue a circular on the subject to managers and teachers of national schools at an early date. As regarded secondary schools, there did not appear to be the same need for giving instruction, in view of the age of the pupils and the fact that many of those schools were boarding schools. Arrangements would be made, however, to issue copies of the circular to the managers of the day secondary schools in the cities and larger towns.

SHOPS ACT OF 1912.

Mr. DOLAN, Parliamentary Secretary to the Minister for Industry and Commerce, replying to a question by Mr. DOYLE (Govt., Dublin S.), said that representations had been made to him regarding the working of the Shops Act, 1912, and he had decided to refer the matter to a Departmental Committee for investigation and report.

ARMED ATTACK ON 'BUS.

NEW ROSS COURT SEQUEL.

At New Ross (Co. Wexford) on Tuesday, before District Justice Fahy, James Keily, William street, and Daniel McEvoy, Priory street, were charged in connection with an armed attack on an I.O.C. 'bus at Ballyann on June 3. There were a number of counts, including attempt to murder, possession of revolvers and ammunition without authority, intimidation and conspiracy. The two men also were charged with having had ammunition in their possession at their homes.

Mr. T. J. Kelly, State Solicitor, prosecuted, and Mr. J. R. Brennan, solicitor, defended Keily. McEvoy refused to recognise the Court.

Benjamin Boles and John Jenkins, driver and conductor of the 'bus, deposed to being "held up" by two masked and armed men, who fired shots into the 'bus, one of which grazed Boles's forehead.

Guards proved to finding twenty-three rounds of rifle ammunition in Keily's house and a number of shot-gun cartridges at McEvoy's, also a recent issue of a Republican paper containing an article headed: "The 'busmen's strike. Make their fight yours."

Mr. Brennan said that Keily was convicted four years ago of having ammunition and got three months. Keily was one of those who did not see eye to eye with the Government, but he had suffered for his belief. He had been interned for a year and a half. He now renounced that organisation, and would give an undertaking for the future.

The Justice condemned the attack on the 'bus as a murderous, blackguardly outrage, and congratulated Boles on his escape.

Mr. Brennan joined in the condemnation, and said that it was deplorable that in a civilised community a strike should give rise to such conduct.

The Justice said that Keily was entitled to hold his opinions, but he could not try to force them down other's throats with a revolver. He was satisfied with the evidence of identification against the accused men on the major charges, which he dismissed. He fined Keily £3 and bound him to the peace for having the ammunition in his house, and committed McEvoy in custody to the Circuit Court on the same charge.

£100 IN CASH PRIZES

1st Prize - £10 2nd Prize - £5

10 Prizes of £2 each 50 Prizes of £1 each 30 Prizes of 10/- each

TO USERS OF WHITE'S TABLE JELLIES

CRYSTALS & TABLETS *MADE IN IRELAND*

AS SIMPLE AS A.B.C.!
NO DICTIONARY NEEDED!
NO WORRYING OVER WORDS!

JUST collect the Entire Front of every packet you use (which represents a coupon). Post all your coupons on 30th August, 1930, to

White, Tomkins & Courage, LTD.,
Competitions Dept., Clarendon Mills, BELFAST.

The persons forwarding us the greatest number of coupons will be awarded the above prizes in order of merit. It will be necessary to enclose the name and address of the grocer or store from whom you purchased the Jellies.

Commence using White's Table Jellies NOW and save the fronts of the packets. You will be surprised how soon they mount up as the flavour of the Jellies is *supreme*.

CONDITIONS (WHICH ARE *NOT* IN THE PACKET):

(1) We reserve the right to alter, amend or withdraw this competition at any time.
(2) We accept no responsibility for coupons lost by post or in transit.
(3) Our employees are not allowed to participate in this scheme.
(4) Hotels, Cafes or Restaurants cannot take part in this competition.
(5) Coupons must be returned to us not later than 30th AUGUST, 1930.
(6) The decision of White, Tomkins & Courage, Ltd., must be accepted as final.
(7) The Competition is entirely confined to the Irish Free State.

Address all communications to—

WHITE, TOMKINS & COURAGE, LTD., COMPETITION DEPT. CLARENDON MILLS, BELFAST

Happy days!

Making memories this morning. Isn't going to let them fade away. Stands aside a moment from the fun. Brings out her Ciné-Kodak. And the Ciné-Kodak turns that memory into a movie. Some winter night that's sure to come. Family and friends all around her. Brings out that film she wouldn't part with. Loves to see their astonishment when it springs into life upon the silver screen. Lives it over again herself. Never gets tired of it. Values her happiness. Isn't going to let it slip like water through her fingers. Has a Ciné-Kodak. Turns her memories into movies—into Kodacolor movies—wonderful movies in natural colour—if she likes—and lives them over and over again. ¶ *You've finished when you've taken your films. We develop them and send them back free by return.* CINÉ-KODAK PRICES FROM 15 GUINEAS

CINÉ-KODAK

NOT A FLICKER, NOT A FLAW, AND SO SIMPLE A CHILD CAN USE IT. SEE FOR YOURSELF AT ANY CINÉ-KODAK DEALER, AT ANY KODAK BRANCH, OR AT KODAK LTD., KINGSWAY, LONDON, W.C.2

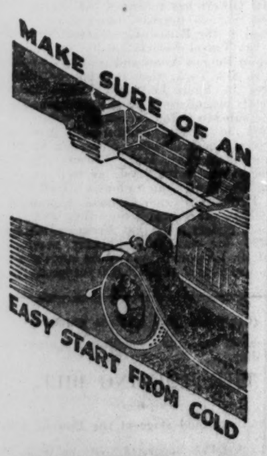

GIVE YOUR CAR AN

Exide

THE LONG LIFE BATTERY

PUBLIC AMUSEMENTS.

GAIETY THEATRE.
LAST FOUR PERFORMANCES OF THE
D'OYLY CARTE OPERA CO.
In Gilbert and Sullivan Operas.
To-night at 6, "PATIENCE."
Fri.—"The Gondoliers." Sat. Matinee—"The Mikado." Sat. Evg.—"The Yeomen of the Guard."
PRICES FOR THIS ENGAGEMENT.
BALCONY STALLS, 7/-; PARTERRE, 4/9; UPPER CIRCLE, 3/6 (including tax).

Next Week, for Six Nights, Matinee Saturday 2.30,
THE GREATEST PLAY OF THE CENTURY,
"MILESTONES."
"A BEAUTIFUL & ABSORBING PLAY."
From the Criterion Theatre, London.
USUAL PRICES. NOW BOOKING.

OLYMPIA THEATRE.
5.45 ..... TWICE NIGHTLY ..... 9.
WILL H. GLAZE'S PLAYERS in
"A BROKEN HEART."
Cast includes
FRANKLIN W. DAVIES, VALARIE RUSSELL, EDWARD VIVIAN, etc.
Box Office 11-4.30. 'Phone 23292.

GATE THEATRE (ROTUNDA).
TO-NIGHT at 8.30.
"THE LIGHT COMEDIAN,"
By HERMON GULD.
Booking at Theatre. 'Phone: 44045.

THE SACKVILLE
OPEN FROM 3 to 10.30.
See and Hear SOPHIE TUCKER in
"HONKY TONK."

METROPOLE.
CONTINUOUS ..... 2.0 to 11.0 p.m.
FANNY BRICE IN
"BE YOURSELF,"
with
ROBERT ARMSTRONG and HARRY GREEN.
The All Talking, Singing, Dancing, Laugh Hit of the Year.
DAILY at 2.10, 4.45, 7.20 and 9.55 p.m.
DENIS NEILSON TERRY and BENITA HUME in
"THE HOUSE OF THE ARROW."
An All Talking Picture of the Novel by A. E. W. MASON.

VISIT RESTAURANT.
EXCELLENT 4-COURSE LUNCH, including COFFEE OR TEA, 2/6
QUICK SERVICE.
ALL FLOORS FULLY LICENSED.

GRAFTON. DAILY AT 2.30, 4.45, 7 and 9.20.
LEWIS STONE and PEGGY WOOD in
"WONDER OF WOMEN."
A Drama of a Human Soul Torn Between the Love of two Beautiful Women.

SAVOY.
TO-DAY, 2 to 11:
Ernest Torrence and Dorothy Sebastian, in
"THE UNHOLY NIGHT,"
A Gripping, All-Talking Picture of Mystery and Romance.
SHOWING AT 2.10, 4.15, 6.50, 9.30.
TO-MORROW—
Helen Twelvetrees and Fred Scott,
A Wonderfully Human and Realistic Picture of Stage Life.
"THE GRAND PARADE."
Perfect Dialogue and Perfect Singing.

HAROLD'S CROSS PARK.
GREYHOUND RACING,
TO-NIGHT, at 8.15. K.A.A.

PUBLIC NOTICES.

ROYAL HISTORICAL SOCIETY.
Scottish History—Gold Medal and Money Prize.
"DAVID BERRY ESSAY."

"Notice is hereby given that, pursuant to the provisions of the David Berry Trust (which was founded by the will of the late David Anderson-Berry, in memory of his father, the Reverend David Berry, and is administered by the Royal Historical Society, of 22 Russell square, London, W.C.1., as Trustee under a Scheme sanctioned by an Order of the Chancery Division of the High Court of Justice, dated the 23rd day of January, 1930), a COMPETITION will be held in the year 1931 for a Gold Medal and Money Prize of £50, which will be awarded to the writer of the best Essay on
JAMES HEPBURN, EARL OF BOTHWELL.
All persons desirous of competing for the Gold Medal and Money Prize are invited to send in their Essays for adjudication to the Secretary of the Royal Historical Society, at 22 Russell square, London, W.C.1.
Essays must be delivered at the above address not later than the 31st day of October, 1931, and if sent by post must be prepaid and registered. The winner will, in due course, be notified by the Royal Historical Society, whose decision shall be final.
The Royal Historical Society may require evidence that the person submitting the Essay is the author thereof, and shall not be liable if any Essay is lost or mislaid, or be called upon to return any Essay, and shall not be under any obligation to award the said Gold Medal and Money Prize, if, in the opinion of the said Society, no Essay of sufficient merit is sent in.
The Essay submitted must be a genuine work of original research, not hitherto published, and one which has not been awarded any other prize."
For further particulars application must be made to the Secretary, Royal Historical Society, 22 Russell square, London, W.C.1.

METHODIST CONFERENCE.
MISSIONARY MEETING,
CENTENARY CHURCH, STEPHEN'S GREEN,
THIS EVENING at 7.30 p.m.
Speakers:
Rev. W. T. Lindsay, M.A. (Mysore).
Rev. R. A. Lockhart, B.A. (Gold Coast).
Rev. Paul Kingston (Nigeria).
Rev. J. A. Warren, B.Sc. (Gold Coast).
Chair to be taken by Mr. T. Alfred Fannin, B.A.

PATENTS NOS. 300681 and 300682. Improvements in or relating to Airship Moorings. The Proprietors of the above Patents are desirous of entering into an arrangement, by way of licence and otherwise, on reasonable terms, for the purpose of exploiting the same and ensuring its full development and practical working in this country. All communications to be addressed in the first instance to
BYRNE & CO., Patent and Trade Mark Agents, 56 Merrion square, Dublin.

MISS DALTON
Will Speak (D.V.)
IN THE DAWSON HALL, DAWSON STREET,
TO-NIGHT (THURSDAY), 19th, at 8 p.m.
Subject: "COMING OF THE LORD."

GOVERNMENT NOTICES.

AN ROINN OIDEACHAIS.
IONAID D'OIDI I MODH-SCOILEANNAIBH.
Is gearr go mbeifear ag foghadh oidi i gcomhair na n-ionad so leaidhte thios i Modh-Scoileannaibh: (1) Ionad do Fhiomh-Oide (Fear) i Modh-Scoil na mBuachaillí i Luimnigh; (2) Ionad do Mhaighistreas Conganta i Modh-Scoil na gcailíní i Luimnigh. Is feidir le lucht tarratais fuirmeacha d'fhaghail ach seriobhadh chun an Runaidhe, Oifig an Oideachais Naisiunta, Sraid Mhaibhrighde, Baile Atha Cliath. Caithfear na fuirmeacha do lionadh agus do chasadh chum na hOifige seo i dtreo agus go mbeidh siad istigh roimh an gCeadaoin, 2adh Iul, 1930. Deineadh na h-iarratthoiri aireamh ar son teastasai speisialta ata aca, go mor-mhor ins an gCaoidhinn. Oifig an Oideachais Naisiunta, Baile Atha Cliath, 16adh Meitheamh, 1930.
33/B.3280. W.H.Co.

COIMISINEIRI OIBREACH PUIBLI.
(COMMISSIONERS OF PUBLIC WORKS.)
NOTICE TO BUILDERS.
Sealed Tenders, addressed to the undersigned, will be received up to, but not later than, 12 o'clock noon on the 16th July, 1930, for the reconstruction of the Bridewell, Cork City, in accordance with the plans and specification to be seen at this Office and at the District Office of Works, Government Buildings, Cork. Bills of Quantities may be obtained on application to this Office on deposit of £3, which will be refunded on receipt of a bona-fide Tender.
In considering the placing of this Contract, special regard will be had to the extent to which firms submitting Tenders employ, or are prepared to employ, demobilised officers and men of the National Army. The Commissioners will not be bound to accept the lowest or any Tender.—T. CASSEDY, Secretary. Oifig Oibreach Puibli (Office of Public Works), Baile Atha Cliath (Dublin), 16th June, 1930. 33/B. 3279. W.H.Co.

COIMISINEIRI OIBREACH PUIBLI.
(COMMISSIONERS OF PUBLIC WORKS.)
NOTICE TO BUILDERS.
Sealed Tenders, addressed to the undersigned, will be received up to, but not later than, 12 o'clock noon on the 15th July, 1930, for the completion of the "Foyer," or Central Connecting Block at the Four Courts, Dublin, in accordance with the plans to be seen at this Office. Bills of Quantities may be obtained on application to this Office on deposit of £1, which will be refunded on receipt of a bona-fide Tender.
In considering the placing of this Contract, special regard will be had to the extent to which firms submitting Tenders employ, or are prepared to employ, demobilised officers and men of the National Army. The Commissioners will not be bound to accept the lowest or any Tender.—T. CASSEDY, Secretary. Oifig Oibreach Puibli (Office of Public Works), Baile Atha Cliath (Dublin), 18th June, 1930. 33/B. 3285. W.H.Co.

ADVERTISEMENT INDEX.

	Page		Page
Amusements	6	Lost and Found ...	2
Apartments	14	Machinery	2
Auctions	14	Medical Appointments	2
Bicycles	2	Miscellaneous	14
Business Premises...	2	Money & Partnership	2
Coals	1	Music, Pianos	2
Contracts	1	Opticians	2
Dogs	2	Poultry, Eggs	2
Dress	2	Public Notices	6
Education	1	Representatives	2
Fishing, Sporting ...	2	Seaside and Country	14
Furniture	2	Sea Trips	14
Garden	2	Shipping	14
Government Notices.	6	Situations Vacant ...	2
Hotels	4	Specific Articles.....	2
Houses and Lands...	14	Stabling	2
Houses to Let	14	Tuitions	2
Legal Appointments.	2	Yachts	2
Legal Notices	2		

Telephone No. 23042.

PUBLIC AMUSEMENTS.

THEATRE ROYAL.
6.45 ..... TWICE NIGHTLY ..... 9.0.
RANDOLPH SUTTON,
JIMMY JEWEL AND COMPANY
HARRY CLAFF, ZAIDEE JACKSON,
"THE QUALITY FOUR."
Billy and Lilian Ruth, The Peculiar Pair,
D'ALBA,

PAVILION, DUN LAOGHAIRE. 3.30 to 10.30.
THE FAMOUS WAR-TIME REVUE,
"SPLINTERS,"
STARRING HAL JONES.
Witty Dialogue, Snappy Action, Tuneful Music.
At 4, 6.30 and 9. GEO. ROBEY in "The Bride." W. and E. Howard. Lupino Lane. Eve. etc., etc.

CAPITOL. DAILY, 2.30 to 11 o'clock, CONTINUOUS.
Double All-Talking Feature Programme.
RALPH INCE and AILEEN PRINGLE in
"WALL ST."
Showing at 4.15, 7.5 and 9.55.
OLIVE BORDEN, LLOYD HUGHES in
"CLIPPED WINGS."
PARAMOUNT SOUND NEWS.
On the Stage:
MISS DOREEN THORNTON,
SOPRANO.
Featuring "One Kiss, and Lover Come Back to Me" (from "The New Moon"), "March of the Grenadiers" (from the Carlton Theatre, London, Success, "The Love Parade.")
CHARLIE HARVEY and THE CAPITOLIANS.
CAPITOL TILLER GIRLS.
Dress Circle Tea Lounge Open to the Public All Day.

BELVEDERE COLLEGE UNION.
UNION DAY,
AT
SLANE CASTLE
(By kind permission of Frances Marchioness Conyngham),
On SUNDAY NEXT, 22nd JUNE.
Members wishing to attend should apply immediately to
JAMES A. GEARY, Hon. Sec.,
12 Lower Ormond quay.

FOR
RELIABLE PLUMBING
AND
SUCCESSFUL HEATING
MAGUIRE & GATCHELL, LTD.,
DAWSON STREET, DUBLIN.

The Irish Times.

THURSDAY, JUNE 19, 1930.

NEWS SUMMARY

IRELAND.

The Atlantic flight of the Southern Cross is expected to begin to-morrow, as weather conditions are stated to be favourable.—(Page 7.)

There was a good turn out of hunters at the Midleton Show, which was held yesterday in beautiful weather.—(Page 8.)

The Ballymena Agricultural Society's Show yesterday was attended by 22,000 people, and the entries totalled 3,427.—(Page 8.)

The annual conference of the Methodist Church in Ireland was continued in the Centenary Church, St. Stephen's Green, Dublin, yesterday.—(Page 4.)

The Trinity Law Sittings, which were opened yesterday at Dublin Castle, promise to keep all the courts busy during the term.—(Page 3.)

Mr. Geoghegan, K.C., the successful candidate in the Longford-Westmeath by-election, took his seat in Dail Eireann yesterday. Bills passed included the Electoral (Dublin Commercial) Bill, School Meals (Gaeltacht) Bill, the Currency (Amendment) Bill, the Appropriation Bill. A lively "scene" preceded the adjournment of the House on the motion of President Cosgrave until November 19th next.—(Page 5.)

GREAT BRITAIN.

In a broadcast address last night Sir John Simon dealt with the ultimate destiny of India and her present needs.—(Page 7.)

The House of Commons yesterday discussed the Government's unemployment policy. Mr. Macdonald announced his readiness to confer with the leaders of the Conservative and Liberal Parties, and added that he had set up a special committee of civil servants from various departments to deal with the whole situation.—(Page 7.)

At least five lives were lost in the storm which broke over the British Isles yesterday. Two men were killed by lightning and three were drowned. Ascot race meeting was abandoned after two races had been run. Many fashionable dresses were ruined.—(Page 7.)

ABROAD.

The Archbishop of Malta and the Bishop of Gozo have issued circulars in which they denounce the "subversive Press," and declare that persons who read the publications of the *Moon* Press will be guilty of a mortal sin.—(Page 7.)

SPORTING

At Claremorris yesterday Good Thing won the Mayo Plate, Atlantic Flier the Town Plate, Elsworth the County Plate, Lare the Claremorris Plate, The Vagabond King the Railway Plate, and Shoplifter the Commercial Plate.—(Page 10.)

At Ascot yesterday The Macnab won the Royal Hunt Cup.—(Page 10.)

FINANCIAL.

London Stock Markets were more cheerful, with Internationals a strong spot.—(Page 12.)

Loan and discount rates were easy. Silver was again cheaper. For the week the net efflux of gold from the Bank was £346,983.—(Page 12.)

Dublin Market was quietly irregular. Guinness improved. Dublin Trams fell back further to 48/-.—(Page 12.)

Unemployment.

Last night in the House of Commons, Sir Austen Chamberlain, as a criticism of the Government's policy for unemployment, moved a reduction on a vote of £1,500,000 in Committee of Supply. His speech consisted of many gibes, most of them justified, at the Government's alleged efforts to remedy Britain's outstanding evil. The departure of Mr. Thomas overseas, the self-determined retreat of Sir Oswald Mosley to the back benches, and Mr. Lansbury's new *rôle* as an impresario of mixed bathing, all provided Sir Austen with rich material for his ready wit, but the real burden of his complaint rested on surer grounds. He referred to the proposals for a non-party conference which would deal with the unemployment question, and asked what its form, scope and direction would be. He saw little hope in the Prime Minister's utterances which seemed to him to suggest that a further list of palliatives, with their ultimate obligations, would be the conference's supreme achievement. Finally, Sir Austen raised the crucial point, when he stressed that which a government could do as opposed to that which a government could not do. While he admitted that many causes of the present troubles were of world-wide origin, he was insistent that every State had control over one market—its own. In foreign fields he was content to draw the attention of the House to the fact that it was the duty of Parliament to ensure that British goods should enjoy a chance abroad equal to that offered to foreigners in Britain. The prudence of his moderation was proved by a perfunctory protest from Sir Herbert Samuel, who declared that Britain shared in all the advantages given by other countries.

Sir Herbert Samuel's unfounded comment drew from Sir Austen Chamberlain a *riposte* to the effect that the voice of the middle of last century had spoken. Later, Mr. Lloyd George, with simple, if pathetic, loyalty to an outworn creed, referred to this "back-chat" and, determined to out-Herod Herod, said that he would like to see a return to the policy of two or three centuries ago. "We still have," he continued, "the largest export trade in Europe and, as far as manufactured goods are concerned, the largest export trade in the world." The fact that this export trade has fallen sadly away in proportion to the world's trade development is as nothing to Mr. Lloyd George compared with his debating point; but Mr. Lloyd George recks little of facts. Mr. Ramsay Macdonald, in his reply to the spokesman of the Opposition, was bland, but not very helpful. One statement, however, was outstanding. "The necessary information," he said, "was ready for such a conference. It was information which could not be published broadcast and it covered every point which could arise." The motive for this secrecy does not appear to have been forthcoming, but much interest was aroused by the news that a Committee of Civil Servants, under the presidency of Sir John Anderson, who had been Permanent Secretary of the Home Office, had been appointed to collate evidence for the conference.

The matter is not unimportant, since the proposed conference, if the chief guide of its deliberations is to be a Civil Service report, will not be of much use. Nevertheless, whatever the conference may recommend, the Government and their Liberal supporters are not likely to adopt the only measure that can help to remedy unemployment. At the moment Socialists and Liberals are more in accord than ever, and the prime reason is not far to seek. A *mauvaise honte* forbids Labour to accept a Conservative policy, while a faith, unfaithful because it is out of date, keeps the Liberals falsely true to the doctrines of Cobden. The only serious suggestion from the Government benches was Mr. Macdonald's project that much could be done by local authorities working in association with the Government. Much always can be done by these methods, but they are not adequate to cope with a situation so grave as that which exists to-day. A strange anomaly pervaded the debate; for a Socialist Prime Minister defended the existing condition of things against a Conservative who advocated a "root and branch" reform. Sir Austen Chamberlain's motion finally was defeated by twenty-nine votes, and Labour, by a narrow margin, again has escaped defeat, while Liberalism has lost another fragment of its entity as a separate party. The decline and fall of the Liberal Party—the phrase, perhaps, is rather generous to its present leaders—draws on apace.

Linen Salesmen.

Mr. Joseph Devlin's remarks at the Advertising Club of Ulster's annual meeting are full of significance for the linen industry. At present, he observed, the world suffers not from any scarcity of goods, but from over-production. Manufacturers of every class of commodity are compelled to enter into competition with innumerable rivals, and amid the commercial maelstrom the chance of survival is far from great. Ulster's linen industry has suffered severely. Recent years have seen not only the advent of numerous synthetic fabrics that can be produced at a vastly less cost, but the rise of a rival linen industry in many foreign countries. Admittedly, this foreign linen has not the peculiar excellence of that which comes from Ulster, but it is very definitely cheaper, and, to the uneducated eye, in no respect inferior. This misconception must be removed if Ulster linen is to regain its former position among the fabrics. Hitherto, its manufacturers have paid little enough attention to efficient marketing. They have printed excellent booklets, it is true, setting forth the virtues of their wares, and they have bedecked stands at most of the cross-Channel exhibitions with carefully chosen specimens. These methods, however, are but the alphabet of salesmanship. We grant that the manufacturers are at a disadvantage in comparison with producers of other goods, but that is largely their own fault. They act in concert instead of "boosting" their individual wares. The public of Britain and other countries dislikes anonymity, and will not react to an appeal to "Buy Ulster Linen" when it is not told specifically where Ulster linen can be obtained. Modern methods are needed in a world where effective salesmanship and advertising make all the difference between prosperity and defeat. Mr. George Marshall reprimanded the business men of Belfast on their failure to recognise this fact, and Mr. Devlin pointed out a way of salvation. He suggested that the linen interests ought to educate an army of young, intelligent and enterprising men as "missionaries." Not only must these ambassadors possess the art of attracting customers, but they must have so thorough a knowledge of linen and the linen industry that they will be able to analyse and examine goods for the customers' benefit. They must have an eye to recognise the type of a customer at a glance, and patience to endure him if he is undecided or difficult. To obtain such potential salesmen ought not to be a troublesome task; for there are hundreds of youths holding minor positions in linen firms, whose prospects of advancement have been blasted by the depression; and many have been "ground" so thoroughly in their trade that they would need little further education. We believe that Mr. Devlin's suggestion is sound, and that his missionary host could prove immensely valuable to the linen industry. By similar methods foreign—especially American—firms have attained success; and Ulster's industry is in so perilous a state that every suggestion should obtain a trial.

Irish Libraries.

We welcome the publication of *An Leabhariann*, the new quarterly organ of the Library Association of Ireland. It is a bright little periodical, and, although it is intended chiefly for circulation among members of the Library Association, it contains much that is of interest to the general reader. Nothing is more important for the people of Ireland than a good system of libraries. The county libraries already are doing excellent work throughout the country, and the munificence of the late Mr. Andrew Carnegie has brought the masterpieces of world literature to the door-steps of our humblest citizens. The Irish people are fond of reading. Despite the censorship—official and unofficial—they have a love of good books, and the familiarity of the country folk with the English classics often surprises the student of literature. Public libraries are a boon to the people. Naturally, they are abused by those persons who use them merely for the purpose of studying the latest racing news in the daily Press; but throughout Ireland—in the Six Counties, as well as in the Free State—there is a multitude of serious readers who take the fullest advantage of the facilities for study which the public libraries afford. In County Dublin there is a stock of 35,000 books serving a population of 80,483 people. These books are delivered by van to 130 centres in the county, and on an average forty centres are visited every month. More than 40,000 volumes were issued in Wexford last year, while in Leix the issue reached the high figure of 95,000. Evidently the library movement in Ireland is flourishing. Everybody who is interested in letters will wish it well, and we are very glad that the Library Association now has an official organ. There is no better antidote to ignorance and prejudice than the reading of good books; the Ireland of to-day is sorely in need of such an antidote.

Ascot's Deluge.

The vagaries of the British climate were demonstrated in dramatic fashion yesterday when, after a long spell of summer weather, a violent thunderstorm broke over these islands. Dublin was taken completely by surprise. The morning was delightfully fine; but in the afternoon there was a heavy downpour, which lasted for some hours. Ireland's inconvenience, however, was a small matter compared with England's visitation. Yesterday was the great day at Ascot. The races began in glittering style before the King and Queen, and, if the weather had held, Royal Ascot would have achieved an unparalleled success. Unfortunately, the meeting was interrupted by one of the fiercest storms of recent years. The race for the Gold Cup was run in a downpour, and afterwards the meeting was abandoned for the day. Thunder and lightning preceded the deluge, and there was a wild scurry for shelter when the rain began. The lightning was so severe that one man was killed and another was injured. Frocks to the value of many thousands of pounds were ruined; for every woman makes a point of being well dressed at Ascot, and this year the gowns were particularly *chic*. Reports from the course state that the confusion was indescribable. Beautifully clad women were transformed in the twinkling of an eye into bedraggled figures, drenched to the skin, their proud finery soaked into rags by the merciless torrent. In a few minutes the gayest creations of the Rue de la Paix, upon which so much loving care had been expended, were reduced to the common level of the dish-cloth, and the work of months was undone in an almost incredibly short space of time. The postponed races will be run to-day and to-morrow; but nothing can compensate the women for the cruel havoc that was wrought among their frocks. Many of the stately homes of England were gloomy places last night; for the destruction of a smart gown to a woman must be ranked among the major tragedies of life.

ASCOT STORM-SWEPT.

FASHION REVIEW RUINED.

Thunderstorms ruined Ascot as a dress pageant yesterday. Women racegoers were keen enough to make it as picturesque as it was on the previous day, and arrived in their loveliest dresses. Rain, however, fell down in sheets about the time of the Hunt Cup race parade, and immediately after the race was run, and any attempt at displaying fashions in the paddock was quite out of the question.

Women who were caught in the rain were drenched to the skin in a matter of seconds, and those who wore long frocks unprotected by waterproofs presented a sorry spectacle by the time that the afternoon was over. In its worst wet season Ascot has never known rain to equal it, and racegoers who have braved every kind of weather in the course of their experience in the last few years were terrified by the force of the floods, the thunder and the lightning.

WOMEN SUFFERERS.

Flimsy dresses were a mass of pulp in many instances, especially where their wearers only held paddock tickets, and had no chance of seeking the shelter of a stand. One girl in a very thin frock of chiffon stood under the trees until she was drenched, and then with her soaked draperies clinging to her, as though they were skin-tight, she fled across the grass in search of shelter elsewhere.

Satin shoes were splashed and spotted and ruined completely. Light silk stockings were mud-marked from ankles to knee, flounces of long dresses hung limply down with the water dripping from them, and scores of frocks must have been so completely spoilt that they could never be worn again.

THE FLIGHT BACK TO LONDON.

Dyed voiles and some of the lighter silks were seen with the patterned colours running into each other, and many a white tulle and crinoline hat flapped in uncomfortable folds against the shoulders of the women wearing it.

Immediately that the official notice that racing was abandoned had been posted racegoers ran to the station to return to London.

COURT AND PERSONAL.

The King received Dr. Montague Rhodes James, Provost of Eton, at Windsor Castle, on Tuesday, and invested him with the Order of Merit. Mr. Findlater Stewart has been knighted by His Majesty, who invested him with the Insignia of a Knight Commander of the Order of the Indian Empire.

The Duke of Gloucester has made a new appointment to his household, that of Comptroller, and has selected for the post Major Ronald T. Stanyforth, M.C., who was Equerry to His Royal Highness from 1921 to 1924. He is the only son of Lieutenant-Colonel E. W. Stanyforth, and is a well-known cricketer and was Captain of the M.C.C. in South Africa in 1926-27.

The King and Queen of Denmark have left Copenhagen for a trip to Iceland. Their Majesties will visit the Faroe Islands, *en route* for Reykjavik, where they are expected to arrive next Wednesday, and after a short stay will probably cruise round the coast.

The Sultan of Morocco has arrived at Evian, where he will remain until the end of this month. During his stay in Savoie he has visited the thermal installation at Brides-les-Bains, and many other places of interest, including the Bois de Cuthère. He also attended the gala at the Casino, where a magnificent display of fireworks and luminous cascades had been arranged in his honour.

The Dowager Marchioness of Lansdowne and Lady Norah Spencer-Churchill, who has been staying at Dereen, Co. Kerry, returned to London yesterday. Priscilla Countess Annesley has returned to London from a brief stay in Paris. The Earl and Countess of Iveagh have been in residence at 11 St. James's square, S.W., since their return from Italy. The Earl of Powis has arrived in London from Powis Castle, Montgomeryshire. Other arrivals in London this week include:—Count Stefan Przezdziecki, the Polish Ambassador in Rome; Lord Dovedale, Lord and Lady Ampthill, and Lord and Lady Ritchie of Dundee.

Lady Wavertree's annual tennis exhibition matches in aid of the Invalid Children's Charities, will take place at Sussex Lodge, Regent's Park, on Monday, July 7th. Among the well-known players who have promised to take part are Senorita D'Alvarez, Mrs. Godfree, Miss Betty Nuthall, Fraulein Aussem, Miss Helen Jacobs, Mons. Cochet, Mr. Tilden, Mons. Borotra, Mr. Crawford and Mr. Austin.

To-day Lady Nina Knowles will present to the Corporation of Salford a very fine collection of oil paintings, which belonged to her husband, the late Sir Lees Knowles, Bart., C.V.O. The presentation will be made at the garden party which is being given by the Mayor and Mayoress and the Corporation at Buile Hill Park, Salford.

Mr. Seton Pringle has returned to No. 7 Fitzwilliam place.

Switzers are showing an attractive collection of Ladies' well-cut Summer-weight Coats in Wool Georgette and light Suitings at very moderate prices; also smart Tailored Flannel Blazers in distinctive colourings suitable for Tennis and Holiday wear.
Woman rejoices in the modern fashion that decrees pearls as her one essential adornment. Mere man rejoices that, thanks to the Ciro Pearl Salon at Messrs. Switzers, he can meet so imperious a demand.
At Holmes'—Inexpensive Cotton Frocks, Voile Frocks, Chiffon Frocks, and in every kind of Summer material. Delightful selection of Shady Hats for the hot weather.—W. Holmes and Co., South Great George's street.

PASSENGERS ON ROYAL MAIL STEAMERS.
Arrivals—Mrs. E. M. Smith, H. Franks, Dr. and Mrs. E. W. Lynch, Mr. and Mrs. H. W. Griggs, the Misses Maher, Miss Dennehy, Miss H. Riall, Miss M. Padley, Mrs. Manserg.
Departures—Hon. R. Fothergill, Mrs. A. W. A. Irwin, Miss I. Irwin, Miss M. Kirwan, Mrs. E. C. Brooks, Mr. and Mrs. F. Warren, C. M. Rutherford, Mrs. and Miss McSharry, Mr. and Mrs. George Murphy, Mr. and Mrs. Haskins, Mrs. B. R. and Miss B. Birchall, Mrs. A. Patterson, Mr. and Mrs. W. A. Gallo, J. N. and Miss Galle, Madame A. Blanche, G. North, V. Waddington, the Misses Greene, Charles Clayton, S. H. Hodson, W. R. Spiller, J. B. Torgesson, W. D. C. Crawley, Mrs. and Miss O'Dwyer, Miss P. Maxwell, Mr. and Mrs. Wilmer, Mr. and Mrs. A. A. Hall, Major H. Lefroy, P. Gaffney, Mr. and Mrs. G. J. C. Tynan O'Mahony, Mrs. T. White, Benjamin and Maurice Isaacs.

PASSENGERS BY B. AND I. LINE, VIA LIVERPOOL.
Arrivals.—Dr. Wigham, Mr. Rushton, Mr. Simms, Mr. Tichborne, Mr. Karmel, Mrs. Lynch, Mr. Maitland, Mr. and Mrs. O'Connell, Mr. Goggins, Mr. and Mrs. Fraser, Mrs. Fountaine, Mr. Cox, Mr. Boothman, Mr. Brereton, Miss Hayes, Mr. Healy, Mr. Jordan, Mr. Muxzell, Miss McColl, Mr. Potts, Mrs. Toole, Mr. Randall, Miss Read, Miss Yonge, Mrs. Wy . Miss Read, Mr. Richborne, Mr. T. McKeever, Mr. and Mrs. Erritt, Miss French, Mr. Callon.
Departures.—Dr. Law, Col. Bowles, Dr. Schaefer, Lady Wheeler, Mr. Hambel, Mr. Beckett, Mr. P. L. Malone, Mr. Leo Faulkner, Mr. Randall, Mr. and Mrs. Lee, Miss White, Mr. J. O'Brien, Miss L. Taylor, Mrs. Gillin, Mrs. Clarke, Mr. R. Cohen, Mr. F. E. Bagnall, Miss H. Henry, Mr. B. Schelesinger and Mrs. Schelesinger, Mrs. Bernard, Miss Desjardins, Miss E. Rose, Mrs. Clarke, Miss M. L. Hohler, Miss M. A. Spillane, Mr. Crampton, Mrs. E. A. Young, Mrs. Mahler, Miss Smythe, Mr. Steed, Miss L. Taylor, Mr. A. B. Kidd, Mr. J. G. Dixon, Mr. Hamilton, Miss B. Cairnes, Miss Stithorpe.

Tailored Tweed Hats from own material if desired.—Marleen, 31 South Anne street.
All classes of Hair Lotions are compounded at Clerys Ladies' Hairdressing Salons. Transformations, Toupees, Switches, etc., at moderate prices.
Carpets Shaken and Cleaned in our own Works.—Millar and Beatty, Ltd.
Linden Convalescent Home—Country Produce and Fancy Work Sale, 19th, 20th, 21st June, at 22 South Anne street.

WEATHER FORECAST.

General Inference.—Barometric pressure is uniform over the British Isles, but a depression on the Eastern Atlantic is moving slowly north-eastward. Weather will be mainly fair and warm generally, apart from some further thundery rain or thunderstorms in South-Eastern and Eastern England.
North-West, North-East, South-East and South-West Ireland.—Light or moderate variable or south-westerly winds; fair; local mist or fog early; warm.
Irish Sea and St. George's Channel.—Light or moderate variable or south-westerly winds; mainly fair; local mist or fog early and late; sea slight to moderate

Dixon and Pempenstall. Barometers and Thermometers. 12 Suffolk street, Dublin.—(Advt.)

DUBLIN WEATHER REPORT.

June	Bar.	Thermometer. Temp. 10 p.m.	Max.	Min.	Grass Min.	Wind.	Rain. m.m.	Sun hours
12	30.159	50.5	59	50	45	E.	—	7.1
13	30.263	50.0	63	46	38	—	—	13.7
14	30.315	58.3	67	48	41	E.	—	13.2
15	30.326	59.1	64	57	53	E.	1.0	0.6
16	30.246	55.9	67	53	46	E.	—	11.8
17	30.080	58.3	69	53	46	E.	—	11.4
18	29.952	60.7	68	55	49	—	13.7	8.0

THE SUN.
To-day...Rises ... 4.56 Sets 9.56
To-morrow.. „ ... 4.56 „ 9.57
Lighting-up Time 10.56

HIGH WATER—DUBLIN.
To-day.....Morning 5.43 Afternoon 6.11
To-morrow.. „ ... 6.40 „ 7.10

TO-DAY'S ENGAGEMENTS.

Law Courts, the Castle, 11 a.m.
The Senate, 3 p.m.
Port and Docks Board, 1 p.m.
Linden Convalescent Home—Sale of Work, 22 South Anne street.
De-rating Commission, 10.30 a.m.
Statistical Society, R.I.A., 8 p.m.
Gaiety Theatre—"Patience."
Theatre Royal—Varieties.
Olympia Theatre—"A Broken Heart."
Gate Theatre—"The Light Comedian."
Capitol—"Wall St.," "Clipped Wings" and Varieties.
Metropole—"Be Yourself" and "The House of the Arrow."
Savoy—"The Unholy Night."
Grafton—"Wonder of Women."
Sackville—"Honky Tonk."
Pavilion, Dun Laoghaire—"Splinters."
Civic Theatre, Dun Laoghaire—"Her Cardboard Lover."
Greyhound Racing, Harold's Cross Park.

DEATH.
BUTLER—June 18, 1930, William Butler, Friar street, Thurles, Chairman Urban District Council. Office and High Mass at Cathedral at 10.30 a.m. to-morrow (Friday). Funeral to St. Patrick's Cemetery at 12 noon to-morrow (Friday), 20th June. No flowers, by request.

YESTERDAY IN THE SENATE.

TOWN TENANTS AND RENTS.

TWO BILLS TO BE INTRODUCED.

Mr. T. WESTROPP BENNETT, Chairman, presided at yesterday's meeting of the Irish Free State Senate.

On the second stage of the Increase of Rent and Mortgage Interest (Restrictions) Bill, 1930,

Mr. FITZGERALD-KENNEY, Minister for Justice, said that the control of houses under existing legislation would terminate on the 24th of this month. This bill proposed to continue the period until December 31st, 1930.

Sir JOHN KEANE said that he would make his usual protest against this hardy annual. As long as a measure of that kind remained on the Statute Book it would be impossible ever to settle the housing question. The only rational way was to deal with it through private enterprise, which would not operate unless this bill was dropped. He hoped that in the larger contemplated measure the Minister would allow rents to operate on the ordinary economic basis. Rents were the only commodity now controlled. Food, clothing and other services were operating in a free market, and were rapidly adjusting themselves to the ordinary laws of supply and demand.

Mr. O'FARRELL said that he would remind Sir John Keane that the rents of houses built since 1919 were not controlled. Though State subsidies, rate remissions and every possible encouragement that could be given had been given, private enterprise had not responded in a way calculated to settle the housing problem in the next ten or fifteen years.

Mr. COMYN said that he believed that the rents of houses in towns ought to be restricted by a permanent law.

Mr. FITZGERALD-KENNEY said that he hoped to introduce two measures in the Dail—one dealing with the town tenants' question on a permanent basis, and the other dealing with rent restrictions.

Mr. JOHNSON said that the necessity for State legislation concerning housing had been proved up to the hilt.

The bill was read a second time.

ELECTRICITY BOARD AND RATES.

On the second reading of the Electricity (Supply) (Amendment) Bill, 1930,

Mr. McGILLIGAN, Minister for Industry and Commerce, explained the provisions of the measure.

Mr. COMYN said that the Senate should see that the fishermen at Killaloe received compensation for the loss of fishing rights.

Sir JOHN KEANE urged the Minister for Industry and Commerce to make a case showing why an entirely new practice in regard to rating law had been introduced in the bill. Exemptions he could understand, but stereotyping was puzzling, and he could not see just how far this stereotyping extended. It was an unnecessary complication to introduce into the fairly well-established and straightforward valuation laws.

Mr. McGILLIGAN said that this was a new practice in rating law, and he did not hold it up as a model, because it was only a temporary expedient. Now was hardly the time to embarrass the undertaking by putting upon it heavy obligations that were never considered. There was a case for stereotyping for a year or two.

The Minister added that if he compensated the Killaloe fishermen he would have to compensate the whole population of the Free State, because everybody had a right to fish in the Shannon.

The second stage was passed.

VOCATIONAL BILL AND COMPULSION.

On the second stage of the Vocational Education Bill,

Professor O'SULLIVAN, Minister for Education, said that this bill was the result of dissatisfaction felt by his Department with the system as it existed at present. The main provisions of the bill followed the recommendations of the Special Commission, with two exceptions. It was found impossible to devise any working system or measure by which they could enforce compulsory attendance at the classes of students of the ages from fourteen to sixteen years. The other matter was the recommendation of the Commission on the question of apprenticeship legislation. This question would be dealt with by the Ministry for Industry and Commerce, which was preparing a bill. The measure which they were now considering proposed to deal with the education of the large mass of young people of

DEATHS AND DAMAGE IN GREAT STORM.

TWO MEN KILLED BY LIGHTNING AND THREE DROWNED.

RACING ABANDONED AT ASCOT.

SLIGHT FLOODING CAUSED IN IRELAND.

TWO men were killed by lightning—one a bookmaker at Ascot and the other a labourer at Warrington—and three were drowned in the New Mills district, near Manchester, in yesterday's great storm, which was described as one of the worst experienced for many years.

Floods occurred in most places in England, and considerable damage was caused to property.

The Ascot race meeting, at which many women were drenched to the skin, was abandoned after the Royal Hunt Cup had been run.

A thunderstorm broke over Dublin about five o'clock, and continued for a considerable time. It was accompanied by a heavy downpour of rain, which resulted in the flooding of some basements. Slight damage was caused to several business premises.

At Mountmellick a young man was struck by lightning and rendered blind and unconscious.

THE SCENE AT ASCOT.

WORST STORM FOR FIFTY YEARS.

Mr. Walter Holbein, a bookmaker, of Ribble avenue, Southport, was killed by lightning during a terrific thunderstorm which put a dismal end to racing at Ascot, after the Royal Hunt Cup, the second race yesterday, had been run. He was standing beneath an umbrella when the lightning caught the steel ribs, ripping the umbrella to pieces. Mr. Holbein fell unconscious to the ground and died in hospital without regaining consciousness. Mr. Holbein was 43 years of age, and was an international Association football player. He played some years ago for the Everton Football Club.

OTHER PERSONS INJURED.

His clerk was also struck, but only suffered from slight shock. Mr. F. B. Rhodes, of Leeds, was also struck by lightning and had his leg slightly injured. It was reported that a woman was struck by lightning as she stood near the main gate, but was able to go home after receiving first aid from an ambulance man.

Nothing like this storm has been known at Ascot for the last fifty years.

After Mr. Holbein was struck he had a red scar on the Adam's apple of his throat, and small red markings were found on the upper part of his chest.

THE BREAKING OF THE STORM.

The horses in the Royal Hunt Cup were all-way down the course when there was a loud peal of thunder, followed by a vivid flash of lightning. Next moment the crowd were cheering the victor; then came the deluge. The thunder roared and lightning played around the stands almost continuously. There was a wild scramble for shelter, and women who were caught in the rain were drenched to the skin in a matter of seconds. Within twenty minutes the paddock was a lake, the water reaching nearly to the top of the seats on the lawn.

The storm continued with unabated fury for nearly an hour. The three o'clock race was postponed, and later it was announced that racing had been abandoned for the day. Immediately thousands of people made direct for the railway station. Some of the large marquees on the lowlying ground were flooded to a depth of two feet.

THE SUN RE-APPEARS.

In the evening the sun shone again, and the officials were confident that everything would be in good condition by to-day.

In contrast to yesterday's storm, the racing at Ascot on the Wednesday last year was marked by a fire on the course. A large clump of gorse, about three hundred yards from the paddock, caught fire just as the horses were leaving the paddock for the last race. The flames were beaten out by police.

ANOTHER MAN KILLED.

George Seddon, of Ashton street, Warrington, a corporation employé, was killed by lightning when the storm broke over South Lancashire and North Chester. A fellow-workman, John Jones, of Golborne street, Warrington, was slightly injured, and after attention at the infirmary was able to go home.

An eye-witness said that the man seemed to be in the centre of the storm. Seddon was working on land near St. Elphin's Park, Warrington, which is being converted into a recreation ground. He was loading soil into a cart and Jones was assisting him, when there was a blinding flash, and both men were thrown to the ground.

A valuable pedigree Jersey cow grazing in a field, and belonging to Mr. F. G. Wood, of Kenton lane farm, Kenton, Middlesex, was killed by lightning.

Two houses were struck by lightning at Brentwood, Essex. The first house was struck at the chimney, and had the roof stripped. Mrs. Jarvis, an elderly widow, was rescued unconscious from one of the houses, which was filled with smoke and debris. She was suffering from severe shock.

INCH OF RAIN IN HALF AN HOUR.

Over an inch of rain fell over Leicester in half an hour, and many houses in lowlying parts were flooded. Much damage was done to stock at the open air market. The cricket ground was flooded and the game between Leicestershire and Worcestershire was stopped for the day. Several houses in Liverpool were flooded.

The London, Midland and Scottish Railway line was flooded in Kilsby tunnel, six miles from Rugby, yesterday, and the loop line via Northampton was blocked owing to a landslide due to the rain. Luggage of the Imperial Press delegates, which was following them to the North, was held up, and had to be sent forward by car. The main line was cleared about 6.30 p.m., and at the same time the down line on the loop was also cleared.

Motor coaches were used to take passengers to intermediate stations between Northampton and Rugby. Owing to the extensive flooding in Kilsby tunnel the London, Midland and Scottish express, Royal Scot, to London was diverted at Rugby via Market Harborough and Northampton yesterday.

COURT CASE DURING STORM.

During the height of the storm Sir Chartres Biron, the Chief Metropolitan magistrate, tried to hear a case in the special racecourse police court at Ascot. A bookmaker and his clerk were charged with stealing £2. Prisoners and witnesses were grouped close to the bench that their voices might be heard above the thunder. Eventually the accused were ordered to return the £2 to the prosecutor, and the case was dismissed.

The rainfall at Cheltenham set up a new local "record" of more than three-and-a-half inches in two-and-a-half hours, as compared with the previous maximum of just over two inches 48 years ago. Lightning set fire to one house at Cheltenham, and many business premises were flooded. At the L.M.S. station the railway lines were submerged. Before the last thunderclap observers reported seeing a large ball of fire shoot across the sky with a trail of smoke.

Eight cows under a tree on Broad Farm, Hellingly, Sussex, were killed by lightning.

THREE MEN DROWNED.

Three men were drowned in the New Mills district, fourteen miles from Manchester. Mr. John Ollerenshaw, landlord of the Little Mill Inn at Rowarth, New Mills, was attempting to get through the back door of the hotel when he was carried away by the river, which had overflowed its banks. His body was recovered later. Charles Gannon, who was staying at a lodging house near the river at New Mills was washed away. His body has not been recovered. Peter Warburton (72) was working in a rope works at Charlesworth, New Mills, when water rushed in and trapped him. His body was recovered shortly afterwards.

Many houses in the lower part of New Mills were flooded, and children had to be rescued by ladders from bedroom windows. Police Constable Millward swam through the flood and rescued some of the children. An iron girder bridge leading to a foundry was washed away with a portion of the offices, and another bridge at the bottom of New Mills, and near a Wesleyan chapel, had part of its parapet swept away.

At Manchester three-quarters of an inch of rain fell within an hour, and road traffic and trains were delayed by flooding. A landslide occurred at Bredbury, near Manchester.

At Stockport a wholesale grocer's warehouse was struck.

Maidenhead Police Station was struck by lightning. One of the towers was smashed, and the brick work fell into a portion of the courtroom below and put out of action the electrical fire alarm apparatus.

At Leigh, Lancs., floods penetrated into several mills, and the operatives had to cease work for the day. The Leigh, Lancs., Fire Brigade was called out to a house stated to have been set on fire through the lead-in wire of a wireless set being struck by lightning. A man driving a horse was struck by lightning, and conveyed to the Leigh Infirmary suffering from shock. Other houses and property in the same district was damaged by lightning.

MORE TO FOLLOW.

Reports of severe local storms and heavy rainfall poured into the Air Ministry from all over the British Isles. No part of the country seemed to have escaped. Local storms will probably continue all over the country, an Air Ministry official told a reporter last night. There is a very definite change at the moment, but it is hardly likely that the storms will last for more than another twenty-four hours.

Serious flooding and dislocation of traffic was general all over London. On the L.M.S. Railway both tracks of the electric system between Midway Park and Dalston were flooded during the afternoon, and traffic was suspended for nearly half-an-hour.

SCENES AT STATIONS.

Chaotic scenes were witnessed at some of the London underground stations, where thousands of passengers arrived to find that their trains were not running. Harassed officials attempted to answer dozens of questions at once, and were jostled hither and thither by the excited crowds.

The press was so great at London Bridge Station that there was a danger at one time of people being forced on to the line. When, after two hours, a skeleton service was introduced there were as many as eighteen to twenty people in a carriage.

STORM IN DUBLIN.

Yesterday afternoon a violent thunderstorm broke over Dublin and continued for a considerable time. The forenoon and early afternoon had been fine, but shortly before 4 o'clock the clouds darkened, and without further warning rain came down in torrents.

Loud peals of thunder followed, accompanied by vivid flashes of lightning, which completely lighted up the streets, and people fled in all directions in search of shelter. In a few seconds the streets were deserted, and water came running along the drains and gullies like small rivers.

Buses and trams bound for the suburbs were besieged and quickly filled with passengers hurrying home, while every doorway which provided cover from the downpour was availed of by those caught unaware.

PREMISES DAMAGED.

The rain did damage to some business premises. The Princess Cinema and Mr. P. McGee's licensed premises, Rathmines road, were flooded, and the Rathmines Fire Brigade were called to pump out the water.

In Grafton street a number of basements suffered from flooding, but not to any great extent.

At the coast watering places there was little to show that a violent storm was raging a few miles away. Howth did not have a shower of rain, while in Bray rain fell only for a few minutes, and then everything cleared again.

At Dundrum, Lucan, Malahide, Shankill and Skerries there was rain for about half an hour.

The storm passed quickly, and at 7 o'clock normal weather conditions prevailed.

YOUTH STRUCK BY LIGHTNING.

A severe thunderstorm broke over Mountmellick yesterday. The lightning did much damage and rendered blind and unconscious a young man named Pat Conroy, of Acrigar, a well-known "soccer" football player.

He was going into a cowhouse with a pitchfork in his hand when a flash hit

(Continued at foot of next Column.)

THE ATLANTIC FLIGHT.

WEATHER BECOMES FAVOURABLE.

START CONSIDERED LIKELY TO-MORROW.

The start of the Atlantic flight of the Southern Cross is expected to take place to-morrow morning from Portmarnock.

Following the receipt of a favourable weather forecast yesterday, Major Kingsford-Smith decided that, if this afternoon's forecast was also favourable, he and his companions would take-off to-morrow.

Weather conditions as they at present exist make it probable that the Silver Strand will be the starting point.

Major Kingsford-Smith, with a number of companions, again visited Portmarnock yesterday morning. The tides will be favourable at the proposed starting hour for several mornings.

The weather conditions prevailing over the Atlantic at present are favourable, and are likely to become even more so. A high depression has been moving steadily north for the last few days, and it is anticipated that this progress will be continued. Should this be so, then it is more than likely that the Southern Cross will have east winds—"tail winds"—for most of the way across.

YESTERDAY IN THE DAIL

DEPUTIES TAKE A HOLIDAY.

SPANISH VISITOR WHO SLEPT.

THE SAD SAGA OF THE LOBSTER.

FROM OUR SPECIAL REPRESENTATIVE.

All the amusing episodes occurred early in the Dail yesterday. No sooner was question time over than Deputy Boland led a certain Mr. Geoghegan to the Speaker's Chair, and that functionary promptly shook him warmly by the hand. Mr. Geoghegan apparently had just been elected a T.D. for Longford-Westmeath, and the Fianna Fail benches generally appeared quite well satisfied with the result.

Mr. Geoghegan is a tall, rather distinguished looking man, who had, it must be admitted, chosen a very suitable background. He had been sitting inconspicuously in the obscurity of the division lobby until the moment came for him to make his *debut*. His appearance on the floor of the House was the signal for a tremendous outburst of cheering from the Fianna Fail benches, Mr. Cooney shouting above the din: "Notice to quit."

ELECTION POSTERS.

That irrepressible pair, Deputies Aiken and Corry, were not slow to improve the shining hour. They stood up and waved Cumann na nGaedheal election posters, bearing the legends: "Delany is winning" and "A 4 to 1 win for Delany."

Moreover, a certain gentleman named Buckley, a member of the Opposition Party, rose up and asked: "What steps is the President taking to prevent the British landing at Clontarf?" This persiflage did not appear much to the taste of members of the Government benches, who looked, if the Americanism can be permitted, rather "peeved."

A large number of spectators, principally women, had assembled in the Public Gallery to cheer on the Fianna Fail recruit. Their clothes and the sunburnt faces of their escorts suggested that they had come up from some country district, possibly Longford-Westmeath, for the day. Among them was a Spanish gentleman and his wife.

ROUSED BY THE BELL.

The Spanish gentleman, very sensibly, went to sleep, and, being awakened by the division bell, inquired his way to the Senate. A quarter of an hour later he was discovered sitting, even more sensibly, on the steps of Leinster House, holding up an umbrella; for it was raining torrentially.

Several bills were "rattled" through at break-neck pace before Dr. Ryan told the sad saga of the lobster. He told of a great occasion when the Civic Guards had come to the rescue of the Irish Navy just when the crew of a French trawler were on the point of "beating them up" with their *sabots*.

Mr. Mullins said it was time that the Irish fisheries were looked after instead of foreign conventions. He spoke of "poison gas" and other methods of modern warfare which the Free State will not employ in future.

A SCORNFUL DEPUTY.

Mr. McDonagh was very scornful of the Fianna Fail Party. It was ridiculous and nonsensical to talk of seaplanes or petrol boats for the Irish lobsters, for what use would they be on "dark and blowy nights," when the poachers always made their raids. "The gentlemen opposite spoke with one eye on the reporters' gallery and the other on the ballot box."

Deputy White went further and declared that local men piloted trawlers to the places where they poached.

The Minister for Fisheries plaintively pointed out that no amount of legislation would induce the herring to come to the Irish coast if it did not suit him.

The deputies then went home for a holiday, which will last until the 19th of November.

THIRTY-FIVE MINERS KILLED IN EXPLOSION.

FROM REUTER'S CORRESPONDENT.
MOSCOW, Wednesday.

Thirty-five miners were killed to-day in a fire damp explosion in the Maria Mine, in the Artemovsk district.

The Ukrainian Government has taken immediate relief measures to assist the families of the victims.

(Continued from previous column.)

him, breaking the fork to pieces and blinding him.

He was immediately attended by Dr. McCann and Father Kelly.

DAILY STORMS IN FRANCE.

FROM REUTER'S CORRESPONDENT.
PARIS, Wednesday.

Thunderstorms continue in various parts of France, and the Weather Bureau holds out no prospects of immediate finer weather. The long series of daily downfalls is believed to be without precedent in this country, at all events, during the fifty-seven years in which detailed meteorological records have been kept.

Some parts of the country have now become afflicted with daily thunderstorms for seventeen consecutive days.

Fifteen houses collapsed as the result of floods at Auzon Haute Loire, near to which the main line from Paris to Nimes has been cut. The rush of water attained such force that motor cars, and even heavy machinery, were washed away.

THE DESTINY OF INDIA.

SIR JOHN SIMON ON HER NEEDS.

"UNDERSTANDING HELP OF BRITAIN."

Sir John Simon, broadcasting from London last night, explained the work of the Indian Commission and their first report, which has been issued.

India, he said, was not some single problem; it was a confused complication of questions, which could not be disposed of in a pose of confident omiscience, or of vague sympathy.

"It is a collection of problems which call for hard study and clear thinking and the best that brains and heart can offer; the most fascinating, I think, and the most far-reaching of all contemporary question; for upon its wise and sympathetic handling now hang issues incomparably great for the whole world."

The desire to advance towards self-government, which was so deeply felt and so fervently expressed by the spokesmen of political India, was but a reflection of the belief held by Englishmen in the virtues of responsible institutions, as they had been developed in the course of the history of the British Empire.

ENORMOUS DIFFICULTIES.

"It is true that the lesson could be wisely applied by India by understanding and providing for the very special circumstances of the Indian case. It is true that many Indian statesmen tend to disregard or to minimise the enormous difficulties to be overcome in the case of India; but the growth of this belief in self-government in so many Indians, and of the hope that it may one day be attained, is in itself an achievement brought about by the power of an idea which Britain had spread throughout the world, and which is Britain's greatest contribution to the art of government.

"We Britishers should never forget that it is the teachings of our own political philosophy, the spread of a knowledge of our own literature, and the deliberate declarations of our own statesmen which have developed the powerful forces in India which go by the name of the Nationalist movement. It is only folly and ignorance to pretend that the coming of Britain to India did not confer upon that distracted continent many things which it seems utterly to have lost; and no serious student can deny the greatness of the achievement which Britain has thus accomplished.

"But it would be a still finer achievement to contribute our own experience and our own constructive statesmanship to the progress of India towards the goal that has been set before us. She cannot reach it alone; she cannot arrive at self-government through chaos; she cannot reach it by repeating some general formula without facing and overcoming the difficulties which a mere formula does nothing to remove.

WHAT INDIA NEEDS.

"Great as has been the contribution which Britain has already made to India's material progress, India now needs more than ever the understanding help of Britain to achieve her ultimate destiny. If she will co-operate in the task we in Britain have a contribution to make which we must make with sympathy, friendship and understanding."

Sir John said that the Indian Commission had to investigate and describe the working of the system of Indian Government set up some ten years ago, and they were to report whether, and to what extent, it is desirable to establish in British India the principle of responsible Government, or to extend, modify, or restrict the degree of responsible government now existing. That would be the main topic of their second volume.

"The task which we have been set is admittedly a very difficult one, and there will be much discussion before a decision is reached. Both those who are anxious to see a rapid advance to more complete self-government in India and those who fear the dangers of going forward too swiftly will have much to say, and we shall find, of course, that criticism, however useful and well informed, is easier than construction."

The first part of the report provided a survey as fair and impartial as they could make it. The second part, which was to be published next Tuesday, was a volume of about equal length, containing the comments which seemed to them to be suggested by the survey, and putting forward their unanimous recommendations on all important points.

CONGRESS MEETING IN BOMBAY.

PRESIDENT ON STORIES OF NEGOTIATIONS.

FROM REUTER'S CORRESPONDENT.
BOMBAY, Wednesday.

The Pandit Motilal Nehru, acting President of Congress, who has been invited here by the local Congress Committee, marched in procession to Congress House to-day and addressed a mass meeting emphasising the need of intensifying the boycott programme. He congratulated Bombay and Gujerat on the lead they had given to the Civil Disobedience movement.

Referring to the suggestion for the calling off of the campaign as a preliminary to peace negotiations, he declared that negotiations must always precede any talk of a suspension movement.

Mr. V. J. Patel, ex-Speaker of the Legislative Assembly, said students more than any others would eventually benefit by the present fight. He appealed to them to give up their studies for a twelvemonth and devote themselves to Congress work.

Mr. G. V. Kapadia, President of the Bombay Provincial Committee, against whom a warrant has been out for several days, surrendered himself to the police at the close of the meeting, which he harangued. He only arrived in Bombay this morning with the Pandit Motilal Nehru from Allahabad.

NO LAND TAX CAMPAIGN.

FROM REUTER'S CORRESPONDENT
AHMEDABAD, Wednesday.

Reports from villages in Gujerat indicate that the campaign for the non-payment of land revenue has begun. The Government is attaching moveable property of the defaulting ryots (land holders).

Some of the ryots live in the fields the whole day, and return to sleep in their houses at night.

EMPIRE JOURNALISTS IN BELGIUM.

RECEPTION AT BRUSSELS.

FROM REUTER'S CORRESPONDENT.
BRUSSELS, Wednesday.

The party of British journalist delegates to the Empire Press Conference, who are visiting Belgium at the invitation of the Government, were entertained at luncheon at the *Cercle Gaulois* to-day. The President of the Club paid a charming tribute to the integrity and fairness of the British Press, as well as to its objective treatment of events. Mr. Clive Holland, who has already been closely connected with Belgium as lecturer for the Belgian Refugees' Fund during the war, and as a member of the Anglo-Belgian Union, expressed the cordial thanks of the guests. A visit was paid to the field of Waterloo, the members of the party going on to Mons, where they were received by the Burgomaster and attended the exhibition of famous painters.

THE WALL ST. DEPRESSION.

SECOND LARGEST SALES THIS YEAR.

IS THE NEW TARIFF RESPONSIBLE?

FROM REUTER'S CORRESPONDENT.
NEW YORK, Wednesday.

Another resounding market crash echoed through the sombre and draughty canyons of the Wall street district to-day. During the early hours of trading prices began toppling dizzily over, and dropping 5 to 30 points. Once again the overworked ticker was over two hours behind the market, while the sales exceeded seven and a half million—the second largest day for the year.

A moderate rally served to allay the fears of panic-stricken traders early in the afternoon, and about half the previous declines were wiped out. The rally was partly due to a recovery in the Chicago wheat pit, where the early losses of about four cents a bushel were reduced to less than two.

United States Steel, which has been so often used to bolster up a tottering market, declined 156. This is attributed to the pessimistic reviews of the steel industry issued by the financial houses.

A fierce argument is at present going on in the newspapers as to whether the signing of the new tariff is responsible or not for the sickening blows which have rocked Wall street of recent weeks.

Democrats claim that the *bouleversement* of business has been caused by the enormously increased rates, while Republicans, on the other hand, maintain that the settlement of the long-pending tariff affair has had a calming effect on business and industry. In the meantime unfortunate speculators are being eliminated by hundreds, as the harassed brokers become every day more exigent in their demands to have margin accounts covered.

MALTESE CRISIS.

BISHOPS' STRONG LANGUAGE.

LORD STRICKLAND AT CABINET MEETING.

FROM REUTER'S CORRESPONDENT.
MALTA, Wednesday.

The Bishop of Gozo, in a circular just issued, denounces "the anti-clerical campaign which continues in all its barefacedness." "Protestantism," it is declared, "exploiting the present situation, and intensifying its destructive propaganda by the subversive Press, has had recourse to other means to conduct its corruptive and nefarious work—namely, by the publication of leaflets full of anti-Christian poison, directed specially against the ecclesiastical authorities. The moment is grave in every sense."

The Bishop goes on to exhort the faithful to prayers, and denounces the Church's "ungrateful and degenerate sons."

Finally, the circular condemns, under penalty of mortal sin, the distribution, retention and reading of all publications emanating from the *Moon* Printing Press.

THE ARCHBISHOP'S CIRCULAR.

The Archbishop of Malta issues a circular on much the same lines. He deplores "the times we are passing through," which call for special prayers to God, and he recalls the riotous scenes outside St. John's on Whit Sunday, "when the enemies of our religion went so far as to profane the Temple of God in the most sacrilegious manner at the most sacred time of the Holy Sacrifice." His Grace denounces Protestantism, which, he says, is taking advantage of the political tension to become bolder and more unblushing. He puts a like ban to the Bishop of Gozo's on the *Moon* Press, and finally enjoins the faithful to obey the police orders against demonstrations and gatherings.

BRITISH CABINET AND THE CRISIS.

MATTER TO BE LEFT "WHERE IT IS."

Lord Strickland, Prime Minister of Malta, visited the Foreign Office yesterday morning and afterwards was present at the House of Lords and the House of Commons.

It is understood, says the Press Association, that at the Cabinet meeting yesterday morning the Maltese question was discussed and that a decision was reached. Until the terms have been carefully formulated, however, no further information is available.

PREMIER'S STATEMENT.

In the House of Commons yesterday Mr. E. Thurtle (Labour, Shoreditch), asked whether the Government proposed to take any action now to mark its dissatisfaction with the attitude of the Vatican in regard to Maltese affairs.

The Prime Minister (Mr. Ramsay Macdonald)—No; the Government is perfectly prepared, so far as relations with the Vatican are concerned, to leave the matter where it is.

THE OPEN GOLF CHAMPIONSHIP.

LEADERS AT END OF FIRST ROUND.

R. T. Jones, Henry Cotton and McDonald Smith shared the lead at the end of the first round of the British Open Golf Championship at Hoylake yesterday with a total of 70 strokes each, with F. Robson and J. Barnes a stroke behind. Jones by his round lowered the amateur "record" for the course by three strokes. A heavy storm severely handicapped the players at times, one of the chief sufferers being W. Nolan, of Portmarnock, who, though out in the worst of the weather, went round in 78.

Of the other Irish players, Mr. D. E. Soulby headed the British amateurs with a fine round of 75, two strokes better than the Malone professional, S. Fairweather, who in turn held a similar lead over Major C. O. Hezlet.

BRITISH AIRMAN KILLED.

A BLACK MONTH FOR THE R.A.F.

Flying-Officer John Cecil Lauga Claxton was killed yesterday when an aeroplane he was piloting crashed on the golf links adjoining the Farnborough (Hants) Aerodrome.

Flying-Officer Claxton, who was the sole occupant of the machine, was attached to the School of Photography, Farnborough.

The machine got into a spin and crashed before the pilot could right it. He received severe head injuries, and died shortly afterwards in the Cambridge Military Hospital.

This is the twenty-second fatal crash in the R.A.F. during 1930, and brings the death roll to thirty-five. There were forty-two deaths during 1929. The present month has been a black one for the R.A.F., nine deaths having occurred.

LATE NEWS.

BY SPECIAL ARRANGEMENT WITH "THE TIMES."

THE SIMON REPORT.

INDIAN REACTIONS.

The Times of to-day observes in a leading article:—A full week has passed since the publication in this country and in India of the first part of the Report of the Indian Statutory Commission. There are no signs of any diminution of the interest which its appearance aroused; on the contrary, it has come to be recognised everywhere in this country to be one of those great State documents which no one professing an interest in Imperial affairs can afford to leave unread. No Blue Book or official report of recent years has appealed to a wider circle of readers, and the Stationery Department and the Indian Office between them have incurred some not undeserved criticism for their failure to foresee a demand for this political best-seller, which has altogether exceeded the supply.

After referring to certain hostile Hindu criticism, *The Times* proceeds:—Not all Hindu newspapers, however, show the same studied indifference. Less extreme elements and the organ of the powerful Justice Party in Madras, which is now broadening its basis to include Brahmins in its ranks, approve the criticisms of dyarchy which the Report contains, and even express the hope that the recommendations may not be so reactionary after all. In other quarters the recognition of Federalism as the true means of Indian union is gaining ground. Very significant, too, after the public declaration of many politicians that the Simon Report would be dead when published, is the demand in all parts of India for the report. Even more than in this country, the demand has outrun the supply, and it is amusing to learn from our Simla Correspondent that some of those who boycotted the Simon Commission are now grumbling at the lack of foresight of the authorities, which has prevented them from securing copies.

THE RECOMMENDATIONS.

Still speaking broadly, the men who count for most are waiting for the second volume in a silence broken by occasional vaticinations. Behind the scenes attempts are being made, sometimes through rather unexpected agencies, to minimise its importance in advance. Stress is laid on the fact that its recommendations will not be binding upon Parliament, or upon the representatievs of the British Government, of the Indian States and of British India, who will take part in the conference this autumn. No one in this country, or for that matter in India, ever asserted the contrary. The members of the Commission did not visit India as judges. But they did represent the three British Parliamentary parties and the two Houses, and their agreement in their study of Indian conditions, and in their recommendations based on that study, is proportionately authoritative and impressive.

It is this unanimity that gives their report an exceptional value, and those Indian leaders who prefer to wait for the second volume might more profitably employ their leisure in a critical examination of the first.

THE CONFERENCE ON UNEMPLOYMENT.

CONSERVATIVES AND PREMIER'S INVITATION.

The Times Parliamentary Correspondent writes:—After the Prime Minister had made his offer of a Three-Party Conference on Unemployment, in the House of Commons last night, and Mr. Lloyd George had accepted it on behalf of the Liberal Party, the Conservative leaders met to consider the position. Though no official statement was made during the debate, it is understood that the decision arrived at was that the invitation must be declined, and a letter is to be sent to the Prime Minister explaining the reasons for the decision.

NEW FIANNA FAIL DEPUTY.

MR. GEOGHEGAN TAKES HIS SEAT IN THE DAIL.

In Dail Eireann yesterday, after questions had been disposed of,

The SPEAKER called upon Mr. James Geoghegan, K.C., the newly-elected Fianna Fáil member for Longford-Westmeath, to take his seat.

Mr. GERALD BOLAND (Fianna Fáil, Roscommon), the Opposition Chief Whip, led Mr. Geoghegan down the centre gangway, and his appearance was the signal for an outburst of hand-clapping and cheering from the Fianna Fáil benches, and from a large number of people in the public gallery.

Amidst general laughter, Mr. AIKEN (Fianna Fáil, Louth), and Mr. CORRY (Fianna Fáil, Cork, E.) held up an election poster bearing the inscription, "Delany is winning 4 to 1."

Mr. BUCKLEY (Fianna Fáil, Kildare) created further laughter by asking the Minister for Defence what steps he was about to take to prevent the landing of the British at Clontarf.

Mr. GEOGHEGAN shook hands with the Speaker, and took his seat on one of the Fianna Fáil back benches.

THE NAVAL PACT.

FROM REUTER'S CORRESPONDENT.
CHICAGO, Wednesday.

That the Naval Pact will be ratified without a shadow of doubt is the emphatic opinion of General Dawes, United States Ambassador to Great Britain, who is returning to his post to-day. "Naval experts of Great Britain, Japan, and the United States say that our respective navies have been ruined. There is the best evidence possible that it is a perfect Treaty," he added. When asked about the present situation in Chicago, where leading citizens have been roused by the recent murder of a well-known reporter of the *Tribune* to demand a thorough "clean up" of gang land and the corrupt officials who protect its leaders, General Dawes declared that Chicago did not need any defence made for it. "What the hell's the difference what people say about it," exploded the Ambassador. "It will continue to be a great city for centuries, and as for the suggestion of my taking the job of cleaning up the town's crime, why it's just talk. Certainly I will not contribute any talk to the situation, which demands action and will get it."

CRIME IN CHICAGO.

FROM REUTER'S CORRESPONDENT.
CHICAGO, Wednesday.

A thorough investigation of Chicago's police department and its failure to cope with the rule of the gangs was ordered by the City Council to-day, at its first meeting since the murder of Alfred Lingle, the veteran crime reporter of the *Tribune*, who was shot by gangsters in a crowded sub-way on June 9th because "he knew too much."

The Mayor, "Big Bill Thompson," whose resignation leading citizens are demanding, announced that the veteran Captain J. H. Alcock, who is known as the "iron man" of the police, has been appointed Acting-Commissioner in place of Mr. Russell, who resigned recently in deference to the popular outcry.

UNEMPLOYMENT POLICY.

THE CONSERVATIVE MOTION.

PREMIER STATES HIS PLANS.

NEW COMMITTEE APPOINTED

The House of Commons last night discussed the Government's policy in regard to unemployment on a vote of £1,500,000 in Committee of Supply. Sir Austen Chamberlain introduced the subject by moving a reduction of the vote, and the other speakers included the Prime Minister and Mr. Lloyd George.

Sir Austen Chamberlain said that since the subject of unemployment was last discussed the machinery that had been set up a year ago for the purpose of dealing with unemployment had been scrapped. The Lord Privy Seal had departed overseas. The then Chancellor of the Duchy had retired to the back benches. The First Commissioner of Works was more occupied with mixed bathing than with unemployment — (laughter) — while the Under-Secretary for Scotland might still be concerned with unemployment, but the result of his efforts was not apparent to anybody. (Laughter.) The Prime Minister was substituting for this old machinery some new Committee, as yet undefined, of which they had no information, except that he himself proposed to preside over it.

With regard to proposals for a non-party conference, Sir Austen said he was not surprised that the Prime Minister showed himself a little coy before Mr. Lloyd George's wooing, because they did not want the same thing. Mr. Lloyd George desired to share power with responsibility, while the Prime Minister desired to share responsibility while retaining all power. (Opposition cheers.)

Before going further into the matter he should like to know what measure of freedom the Prime Minister proposed to allow to such a conference, and whether he would be prepared to carry out its decisions. Further, he asked was the business of the conference to be done in the conference or on the back stair. (Opposition cheers.)

NO NEW IDEA.

He saw the Prime Minister's public utterances on unemployment; no new idea—only suggestions of more work of the kind already tried, only palliatives for the moment, and an extension of the burden on the future. They were to continue the use of drugs which might be necessary, but which could only have an undermining effect on the constitution. The Government had no policy either for agriculture or industry. There was an imperative necessity, not for patch-work remedies and feeble palliatives, but for a review of our whole economic and national policy. (Hear, hear.) The problem of unemployment was the problem of finding markets for the goods we produced and had to sell. (Hear, hear.) Some of the markets were out of our control; but one was within our control, and that was the home market. (Opposition cheers.) We were doing nothing to restore that market to our own people, nor were we doing anything to secure a reasonable share of trade in foreign markets in return for the freedom we gave to foreigners to enter our market.

Sir H. Samuel (Liberal, Darwen)—We share in all the advantages that other countries give.

Sir A. Chamberlain—That is the voice of the middle of last century. (Opposition cheers.) Continuing, he said that the Dominions, where they could not supply their own needs, preferred to take our goods; but no effort was being made to develop reciprocal trade with the Dominions.

PRIME MINISTER'S STATEMENT.

AIMS OF THE CONFERENCE.

Mr. Ramsay Macdonald said that while changes were being made in the machinery for dealing with the unemployment problem, he hoped it would be clearly understood that the work of Mr. J. H. Thomas in reorganising our industrial position was being, and would be, continued. It was necessary to prepare British industries to take their due share in the world's consumption of goods, so soon as things became more normal.

While, however, this work was being done there was the present problem of unemployment to be dealt with, and Sir Austen Chamberlain did not seem to him to appreciate this at all. A great deal of good work could still be done by local authorities in association with the Government, and he hoped that the conference just held would prove to be one of the most important steps recently taken from the point of view of short-time attempts to deal with the unemployment problem.

THE PROPOSED CONFERENCE.

With regard to proposals for a non-party conference on unemployment, Mr. Macdonald said that this was no attempt to form either a two-party or a three-party coalition. He did not know what Sir Austen Chamberlain meant by his allusion to back-stairs decisions. It should be hardly necessary to inform him that the invitations sent to two distinguished members of the House were not sent to promote back-stairs influence, but for the purpose of getting together with such friends and helpers as they chose, within reasonable limits, and putting their ideas into a common pool, with the hope of coming to a measure of agreement which would enable important legislation to go through the House with celerity. So far as final decisions were concerned, the responsibility must remain with the Government. The necessary information was ready for such a conference. It was information which could not be published broadcast, and it covered every point which could arise.

We have taken, Mr. Macdonald continued, a body of civil servants from their own departments, and they are directing their whole attention to this problem.

Commander Kenworthy—Is this a new body? It is very important.

Mr. Macdonald—It is an organisation

TO-DAY'S INDEX

	Page.
LEADING ARTICLES:	
Unemployment	6
Linen Salesmen	6
Irish Libraries	6
Ascot's Debuge	6
SPECIAL ARTICLES:	
An Irishman's Diary	4
The Irish Girl Dragoon	4
BROADCASTING PROGRAMMES	4
GENERAL:	
Ascot Storm-swept	6
Atlantic Flight	7
Ballymena Show	8
Church Assembly	8
Dail Sketch	7
Damage by Storm	7
Irish Farming Review	13
Legal Diary	3
Maltese Crisis	7
Methodist Church	4
Midleton Show	8
Sir John Simon on India	7
Trinity Law Sittings	3
The Senate	6
The Dail	5
Unemployment Policy	7
U.S. Markets	9
Wall Street Depression	7
FINANCIAL NEWS	12
MARKET REPORTS	13
SPORTING NEWS	10-11

which has been brought together for the purpose of getting more co-ordinated efforts by the Departments. Its head is Sir John Anderson, who had been Permanent Secretary at the Home Office.

Sir Austen Chamberlain—Do I understand that Sir John Anderson has ceased his connection with the Home Office and will occupy a new permanent position?

Mr. Macdonald—I do not wish to be misunderstood. He is seconded for this office. Mr. Macdonald added that if Sir Austen got down to the roots of this problem his outlook as to possible remedies would undergo change in many respects.

MR. LLOYD GEORGE WELCOMES PREMIER'S STATEMENT.

Mr. Lloyd George expressed gratification at the announcement made by the Prime Minister. He was prepared to accept all the conditions laid down in regard to the holding of the conference. He was not in the least concerned with the discussion between the two front benches as to who could exhibit the wider gap between pledges and performances, because the situation was too grave for unprofitable discussion. They should discuss the whole problem afresh from a national point of view, and consider every proposition put forward with a view to solving the problem. Personally he would not rule out anything. Sir Austen Chamberlain had spoken as if our tariff and revenue conditions put us at a disadvantage, but he forgot that we had still the largest export trade in Europe, and in regard to manufactured goods the largest export trade in the world. If our export trade was only the same as that of other countries, our unemployed would number at least five millions instead of 1,700,000.

In approaching the problem they must consider that the mere expenditure of money would only aggravate it instead of solving it. The money spent must be spent on something that would fructify and fertilise.

An Hon. Member—Roads.

Well, continued Mr. Lloyd George, roads may be considered from two points of view. In one it might be said that they would prove helpful for the development of agriculture and industry. But if they were merely for the purpose of enabling people to indulge in pleasure trips and motor races, he would rule them out at once. On the general question he hoped that the Government would not shrink from using the credit of the nation for the purpose of improving the condition of the nation and for the development and reconditioning of industries.

Mr. Malone urged the Government to treat the report of the Committee on the Cotton Industry as a matter of extreme urgency.

Lady Astor complained that the Government were doing nothing for the unemployed women. Trade unionists, she said, were against women filling positions hitherto occupied by men, and it was well known that the Government were controlled by the trade unions.

Sir J. Gilmour (Conservative, Pollok) considered that it was by the interchange of views expressed in debate across the floor of the House, rather than by means of conferences among leaders, that they should seek to deal with this problem.

Mr. Macdonald—Is the right hon. gentleman speaking for his leader, with whom we are in direct communication, or only for himself?

Sir J. Gilmour—The invitation that has been sent must be answered by the leader of my party. What, he asked, were the terms on which the proposed Conference would meet?

Miss Bondfield, Minister of Labour, in winding up the debate, said that Mr. Baldwin knew the terms on which he had been invited by the Prime Minister to enter into a joint conference. The responsibility for anything done would always be that of the Government.

The amendment for the reduction of the vote was rejected by 259 votes to 230, and the debate was adjourned.

LIVE STOCK EXPORTERS.

RATES OF CHARGES ON GREAT SOUTHERN RAILWAYS.

Mr. Michael Bermingham presided at a meeting of the Committee of the Irish Live Stock Exporters' and Traders' Association, Ltd., held in Prosperity Chambers, Dublin, last night.

The following return of live stock exported during the week ended 7th June last was submitted:—Cattle, 10,403; sheep, 17,000 pigs, 3,824. Corresponding week last year:—Cattle, 7,602; sheep, 22,121; pigs, 2,802. Total from January 1st to June 7th, 1930: Cattle, 268,560; sheep, 115,790; pigs, 123,356. Corresponding period in 1929: Cattle, 252,289; sheep, 143,108; pigs, 105,713.

A letter was received from the Department of Agriculture intimating that the Railway Tribunal had fixed 1st July next as the appointed day on which the schedule of standard charges for the carriage of merchandise on the system of the Great Southern Railways will come into operation.

On the motion of Mr. Crowley, it was decided to obtain a list of charges with a view to appeal in any case where the rates are regarded as unsatisfactory.

The following were elected new members: Messrs. M. Donald, Rochfort Bridge; Michael Curran, Sligo; James Devan, Moneygall.

VICTIMS OF STEAMER ACCIDENT.

FROM OUR OWN CORRESPONDENT.
LIMERICK, Wednesday.

Further particulars with regard to the accident on the steamer Kerry Head, at Limerick at midnight last night, show that there was no explosion in the engine room, and it is not possible to say what actually occurred, pending the evidence at the inquest.

When the accident occured the vessel had only just cleared the docks, and immediately put back to port. The first intimation that anything had occurred was when there was no response from the engine room to the captain's orders, and some short time afterwards the victims, Charles McDermaid, first engineer, and Hugh Park, second engineer, were found dead, having been badly scalded.

The City Coroner, Mr. J. S. McNeice, and a jury opened an inquest in Barrington's Hospital this evening on the bodies of the victims.

Superintendent Stack conducted the inquiry, and Mr. J. J. Dundon, solicitor, appeared for the owners of the vessel, Messrs Mullock and Sons, Limerick.

Captain J. McGaskill, of the Kerry Head, gave evidence of identification, and said that both deceased men were natives of Glasgow and married.

Dr. J. Roberts said that he was called to the docks by telephone at 12.15 this morning, and saw the dead body of Park lying on the dockside. He had extensive scalding of the body, and death was due to shock.

Dr. Mahony, house surgeon, Barrington's Hospital, deposed that McDermaid was dead on admission to the hospital after midnight. The abdomen and limbs were scalded, and, in addition, there was a wound on the back of the head which could be caused by a fall.

On the application of Superintendent Stack, the inquest was adjourned until to-morrow morning for the attendance of a representative of the Marine Department of the Free State Ministry of Industry and Commerce.

AN ADDRESS TO TWO COUNTRIES.

Marchese Marconi addressed last night two meetings held more than 5,700 miles apart. The same meetings were addressed simultaneously by seven speakers prominent in international affairs.

The gatherings linked in this way were the World Power Conference in Berlin and the National Electric Light Association Convention in San Francisco. The speakers were Lord Derby and Marchese Marconi, from England; Mr. Thomas A. Edison, Mr. Owen D. Young and Mr. Matthew Sloan, from the United States; and Dr. Carl Koettgen and Dr. Oskar von Miller, from Germany.

The speeches were transmitted across the Atlantic by the Rugby-New York wireless telephone service, and between London and Berlin by landline telephone.

NEWS FROM ALL IRELAND.

CORK HARBOUR BOARD.

At the meeting of the CORK Corporation the following were unanimously re-elected members of the Harbour Board:—Messrs. B. Haughton, Coroner J. J. Horgan, solicitor; A. C. Horne, and D. F. Doyle.

DERRY CHAIRMAN.

DERRY County Council at its meeting in Coleraine yesterday, re-elected Senator J. A. Long, D.L., Chairman. Coleraine Harbour Board yesterday re-elected Mr. Andrew Clarke, D.L., Chairman.

STONE THROWN AT 'BUS.

A stone was thrown near QUEENSTOWN Junction at a 'bus coming from Queenstown to Cork in the early hours of yesterday morning. The glass of the driver's cabin was shattered, and the driver, Robert O'Callaghan, sustained cuts about the head and chest, but was not seriously injured.

THE SILENT VALLEY SCHEME.

The BELFAST Water Commissioners yesterday carried out their annual inspection of the Mourne Mountains water scheme and the construction of the huge reservoir at the Silent Valley. The new reservoir when completed will be capable of supplying 30 million gallons of water daily to Belfast.

THE ALLIHIES COPPER MINES.

It is understod that the ALLIHIES Copper Mines are about to close down owing to a scarcity of copper and also the low prices offered. The mines at present at working at a loss. The manager at present is attending a conference in England, and it is hoped that the company will see its way to keep the mines working, as closing will mean that over 200 hands will be unemployed.

DROWNING ACCIDENT.

At the inquest on the body of Michael Valentine Kenny (20), of COROFIN, who was drowned while bathing at Lahinch, a verdict was returned that Kenny had met his death by accidental drowning. Comment was made on the absence of life-saving apparatus at Lahinch, and it was stated that the County Board of Health had agreed to supply apparatus.

ENGLISHMAN DROWNED.

Thomas Wills (24), a native of Somerset, England, and employed as chauffeur by Colonel Osborne, the racehorse owner, who has rented the Manor House at Errisiannon, three miles from CLIFDEN, Connemara, was drowned in a small lake near the Manor House last Tuesday evening while bathing. Wills, who was a non-swimmer, apparently stepped into a hole in the bottom of the lake and disappeared from view. The body was recovered later.

THE HEALTH OF WEXFORD.

In his annual report to the CO. WEXFORD Board of Health, Dr. O'Connor, County Tuberculosis Medical Officer of Health, remarked that the death rate for the county in 1929 was 94 per 1,000 above the average for the Free State. The Chairman (Mr. M. J. Jordan, T.D.) asked why they were so delicate in Wexford, and the secretary of the Board replied that he understood that an official, who was investigating the matter, had attributed it to the soil.

GILBERT AND SULLIVAN BALL.

GAY SCENE IN THE PLAZA.

A very large gathering assembled in the Plaza Ballroom, Dublin, last night, when a most successful ball was held under the auspices of the Rathmines and Rathgar Musical Society. Fancy dress was worn by the majority of those present, the characters for the costumes being principally chosen from the Gilbert and Sullivan operas. Sir Henry Lytton and Miss Bertha Lewis, who wore a lovely gown of white lace, with an embroidered white shawl, kindly undertook to adjudicate and award the prizes.

At midnight those in fancy dress paraded in front of the band stand. The high standard of the costumes made the task of adjudication extremely difficult. The final awards, however, were received with much applause by the assembled guests. Of the various tableaux presented special mention must be made of the group of the Plaza staff, representing the characters from "H.M.S. Pinafore." Other prize-winners were:—Miss Kathleen Sherlock as "Princess Ida," Mrs. Michael MaCabe and Mrs. Knowles as "Iolanthe," The Plaza Embassy Band played a special selection of tunes during the parade, and when dancing was resumed it rendered a very popular selection of music.

THE ATTENDANCE.

Among those present were:—Judge Davitt, as "Marco" ("Gondoliers"); Mrs. Davitt, "Casilda"; Mr. R. Knaggs, "Lord Tolloller"; ("Iolanthe"); Miss Kettigan, "Phyllis"; ("Iolanthe"); Miss Kathleen Sherlock "Princess Ida"; Mr. and Mrs. P. A. Delaney, "Mad Margaret" and "Sir Despard"; Mr. Ruddigore"; Miss Eileen Clancy, "Iolanthe"; Mr. and Mrs. Michael McCabe, "Headsman" ("Yeomen of the Guard"); "Rose Maybert" ("Ruddygore"); Miss Fennel, "Patience"; Mr. T. Kane, "Grosvenor"; Mrs. George Hewson, "Duchess of Plaza Toro"; Mr. J. Rogers, "The Duke" (Patience"); Mr. P. O'Reilly, "Lord Chancellor"; Miss Allgood, "Elsie Maynard"; Mrs. Knowles, "Iolanthe"; Miss Greta Collins, "The Fairy Celia"; Mr. Stean, "Lord Tolloller"; Mr. Ferns, "The Learned Judge"; Miss G. Cranfield, "Mellissa" ("Princess Ida"); Miss M. Cranfield, "Phoebe" ("Yeomen of the Guard"); Mr. L. J. Cranfield, Jack McCarron, "Fairy Queen"; Mrs. Burnett, Pointa" ("Yeomen of the Guard"; Miss "Phyllis"; Miss Batty, "Fairy Queen."

Others present were:—Dr. and Mrs. J Brown, Captain W. Lombard Murphy, Sir John and Lady Lumsden, Dr. George Hewson, Mr. J. O. Talbot-Phibbs, Mr. Lynn Doyle, Mr. J. H. Hutchinson, Mr. and Mrs. G. J. Sherlock, Miss Roper, Mr. and Mrs. C. W. Burne, Mr. J. F. Purcell, Mr. Alf. Gaynor, Miss Rosemary Mooney, Miss B. Jellett, Mr. Montgomery, Mr. Bouch, Mr. Delaney, Mr. Manders, Mr. Holland, Mr. Burnett, Mr. and Mrs. Jerry Keep, Mr. J. H. Hutchinson, Miss Hutchinson, Mr. Leon Murphy, Mr. Hedigan, Mr. and Mrs. Brown, Mrs. D. H. Goulding, Dr. J. Gardiner, Mr. P. J. Pigeott, Mr. C. G. Monson, Miss Mai Lynch, Mr. C. Crampton, Mr. H. McNulty, Mr. C. D. Wall, Mr. M. Murray, Mr. A. Harding, Mrs. M. Murphy, Mr. V. J. Thornton, Mr. R. Hoey, Mr. D. M. Curtis, Mr. T. Shackleton, Mr. J. J. Fitzgerald, Mr. J. M. Fay, Mr. Pierce McGrath, Mr. W. J. Costelloe, Mr. R. F. Purcell, Mrs. Cole, Mr. Connoly, Mr. K. King, Mr. P. L. Forde, Miss O'Carroll, Mr. E. F. Archdale, Mr. R. J. McCullagh, Mr. J. Foley, Mrs Baker, Mr. Clynton, Miss Magennis, Mr. S. Mooney, Mr. Holmes, Mr. H. H. Grace and Mr. George.

PRESENTATION TO SIR HENRY LYTTON

The members of the Rathmines and Rathgar Musical Society in the Plaza Ballroom last night, presented Sir Henry Lytton with a silver cigarette case. The presentation was made by Dr. Lombard Murphy. Replying, Sir Henry referred to the knighthood which he had received, and said the moment he stood before the King was the greatest moment in his life.

Miss Bertha Lewis was presented with a gold Tara brooch, Sir John Lumsden making the presentation.

DUBLIN WRITERS' CLUB.

At the annual general meeting of the Dublin Writers' Club last night, Mr. H. C. Brown presiding, the following officers were elected for the ensuing year:—President, Mr. Brinsley MacNamara; vice-presidents: Katharine Tynan, Messrs. R. Maire Smyllie, Lynn Doyle, Austin Clarke, F. R. Higgins and David H. Charles. Chairman, Mr. A. E. Malone; Literary Director, Mrs. E. L. Twiss; secretary-treasurer, Mr. W. A. Downes; assistant secretary, Miss E. D. Twiss; committee: Mrs. A. Charles, Mrs. D. M. Large, Miss K. Garrett, Messrs. Harold C. Brown, Michael U. Eddis, John McCann.

The hon. secretary (Mr. W. A. Downes) submitted his annual report which showed the satisfactory progress made by the club since its formation. The membership roll had increased from 62 at the end of the first session to 120 at the close of the second session.

At the conclusion of the meeting the members made a presentation to the hon. secretary (Mr. Downes), as a mark of their appreciation for the valuable services he had rendered to the club since its formation.

NATIONAL BANK CLERKSHIPS.

Students of SKERRY'S COLLEGE, 76 Stephen's Green, gained 4 Successes, January, 1930, and 28 of the 71 vacancies at the 4 previous exams.—(Advt.)

CHURCH ASSEMBLY.

BOARDS OF PATRONAGE.

QUESTION OF SALE OF ADVOWSONS.

The Archbishop of York (Dr. Temple) presided over the session of the Church Assembly at Church House, Westminster, yesterday.

On the motion of the Dean of Westminster (Dr. Foxley Norris), the Assembly proceeded with the revision stage of the Benefices (Diocesan Board of Patronage) Measure, which seeks to establish a Board of Patronage in every diocese. The Dean said that the members in charge of the measure felt very strongly that this matter had been far too long delayed.

An amendment moved by Prebendary J. P. Baker (Liverpool) sought to add one layman, nominated by the Parochial Church Council of the particular benefice concerned, to the Diocesan Patronage Board.

Mr. J. H. Bet (Edgbaston), speaking to the amendment, said that he felt that the changes which had been made had been to the detriment of the lay element. We feel that we ought to have some voice, however small, in the choice of our pastor, he said.

Mr. J. H. Higginson (Surrey) supported the amendment. He asked if the candidate for the living is a bad candidate, why should not the parish know? Why should not the laity of the parish have the means of finding out before an appointment is made. If he is a good candidate, and is irreproachable, then why should any objections be raised to this at all?

The Bishop of Ely opposed the amendment, and said that the opinion of the Church was strongly against it.

Mr. G. S. Wolstenholme (Sheffield) was strongly in favour of a parish having an opportunity of deciding whether or not a clergyman, however desirable he might be from the patron's point of view, was acceptable or otherwise.

QUESTION OF PRIVACY.

Prebendary Randolph (Frome) said that there was a tremendous feeling among the clergy against the admission of a parishioner for the particular purpose of electing a particular clerk to a particular living, for the simple reason that they could not secure privacy, and could not secure the name from being canvassed up and down the country.

The Bishop of Ripon said that if the amendment were carried it would call attention to the worst point in the harness of the Church of England at the present time. A state of mutual suspicion between the clergy and the laity.

Lord Hugh Cecil pointed out that there were great objections against allowing the parishioners to appoint an incumbent. One was that they were very apt to prefer the services of the curate with whom they were familiar to those of any other candidate, perhaps very injudiciously (Laughter.)

There was some laughter when Mr. G. T. Ferguson (Durham) observed that he would like to say to the Bishop of Ely, "It is all very well to dissemble your love; but why did you kick me downstairs?"

The Bishop of Ely (laughingly)—I have not yet; it may come.

The amendment was lost.

The Assembly completed the revision stage of the measure, but postponed consideration of final approval until to-day.

PRESENTATION OF BENEFICES.

A good deal of time was occupied during the afternoon in considering for revision the Benefices (Exercise of Rights of Presentation) Measure, which seeks to regulate the exercise of rights of presentation of benefices. The revision stage was completed, except in respect to one clause, which will be considered to-day.

Sir Thomas Inskip moved that general approval be given to the Benefices Act, 1898 (Amendment) Measure, which seeks to amend the law relating to the patronage of benefices. Sir Thomas said that he had not had very great encouragement in pressing forward with this matter, but he had been persuaded lately that it was an abuse that they, as Churchmen, should no longer tolerate. Those who were members of the Church of England could not complain if they could no longer be allowed to traffic in what was a trust.

He believed that public opinion was now prepared to see the saleability of advowsons abolished altogether. He believed the members of the Church of England in the House of Commons would support this measure. He hoped that the Assembly would say that the Church was determined, if it could, to set its house in order, in this respect at any rate.

After Sir Thomas had concluded his opening speech, it was decided to continue the debate to-day.

The assembly then adjourned.

CRICKET.

CORK MEET WITH SECOND DEFEAT.

HALL'S CENTURY.

Following their reverse by Dublin University on Tuesday in the College Park, Cork County suffered another heavy defeat yesterday, when, at Castle avenue, Clontarf beat them by 160 runs, with six wickets to spare. The Southerners, who batted first, fared badly against the bowling of E. N. Seymour and J. M. Sweeney, and in one and a half hours were dismissed for 87, E. L. Gaffney with 29 being top scorer. Half the side were out for 75, and the last five wickets only added 12 runs. Seymour got three wickets for 10 and J. M. Sweeney three for 24 runs.

Clontarf got the runs for the loss of one wicket, and went on to make 247 for four wickets. A feature of the batting was the great display by A. R. Hall, who in an hour made 100 before being stumped by O'Donovan off Bond. He hit with great freedom, two 6's and eleven 4's coming from his bat. Seymour batted well for 51, while Owen Sweeney was not long knocking up 31. The Cork fielding was very slack, and several catches were dropped. Score:—

CORK COUNTY.			
G. A. Thomas b Seymour	8	Maj. McKenzie c Smith b J. Sweeney	0
F. H. Hall b Pemberton	10	General Bond b Pemberton	0
Lt. H. O'Hara Moore c A. R. White b Hall	7	J. M. O'Sullivan not out	7
E. L. Gaffney b Seymour	29	T. D. O'Donovan l.b.w b J. Sweeney	4
P. A. Thornton run out	16	Major Skinner b J. Sweeney	0
J. A. Delaney c O. Sweeney b Seymour	2	Total	87
Bowling—Pemberton, 2 for 33; Seymour, 3 for 10; J. M. Sweeney, 5 for 24; Hall, 1 for 20.			
CLONTARF			
E. N. Seymour b Thornton	51	A. R. White st O'Donovan b Bond	100
J. C. Montgomery c Hall b Thornton	25	E. W. Bird not out	13
O. P. Sweeney c and b McKenzie	31	Total (4 wkts.)	247
Bowling—Hall, 0 for 15; Major Skinner, 0 for 67; O'Sullivan, 0 for 7; General Bond, 1 for 26; Thornton, 2 for 42; Major McKenzie, 1 for 62.			

Surrey (v. Australians), 140 for 5.
Somerset, 300; Notts, 31 for 0.
Warwickshire, 149; Kent, 164 for 3.
Derbyshire, 205; Sussex, 112 for 4.
Worcestershire (v. Leicester), 68 for 6.
Northants (v. Yorkshire), 77 for 6.

GREYHOUND RACING.

HAROLD'S CROSS PARK.

TO-NIGHT'S PROGRAMME.

8.15—**ULSTER PLATE**, 525 yards—Mr. J. J. Kilduff's Peggie's Guide, Mr. Michael Ryan's Gainstown Pride, Mr. T. O'Rourke's Gortcoo, Mr. B. McCabe's Esperanza Beauty, Mr. F. Corrigan's Ryefield Boy, Mr. P. J. Tracey's Lord Hudson. To fill vacancies—Mr. J. O'Connor's Cross Dagger, Miss M. Fleming's Manius.

8.30—**METROPOLITAN HURDLE**, 525 yards—Mr. F. M. Coffey's Bremen's Crew, Mr. W. Gillette's Sunray, Mr. Eastwood's Final, Mr. D. Foley's Fife Player. To fill vacancies—Mr. J. Lalor's Coney Catch, Mr. F. O'Leary's Quiff.

8.45—**LEINSTER PLATE**, 600 yards—Mr. Patrick Carter's Girl Shy, Mr. Patrick Lawlor's Down the Glimmer, Mrs. P. Flynn's Fraser Nash, Mr. T. Bowden's Contempt of Court, Mr. Myles Reban's Lofty Sweep, Mr. P. McMahon's Winsome and Well. To fill vacancies—Mrs. S. M. Rudd's Nicholas Temple, Mr. J. Sneiman's Sea Lavin.

9.0—**MUNSTER PLATE**, 525 yards—Mr. J. O'Connor's Cherry Pride, Mr. Hugh Macken's Maid of Deel, Mr. Jess McCarthy's Pitiful Nell, Mr. John Murphy's Merry Smoke, Mr. P. J. Walsh's Kerry Hillside, Mr. J. J. Kilduff's Tripe and Onions. To fill vacancies—Mrs. R. M. Rudd's Peter Temple, Mr. James Fitzsimon's Higher Rocket.

9.15—**MIDLAND HURDLE**, 525 yards—Miss M. M. T. Keenan's Angel Lad, Mr. A. O'Connor's Clear Star, Mr. A. Croshaw's Kashmir Skirt, Miss Maggie Cormac's Mosespo. To fill vacancies—Mrs. E. Lawless's Greyhill, Mr. Thomas Geraghty's Bankrupt Stock.

9.30—**CONNAUGHT PLATE**, 525 yards—Mr. J. O'Connor's Saltbill, Mr. James McCutcheon's Tramp Co., Mr. B. J. Ryan's Sarkon Luss, Mr. Thomas M. Lynch's Ratty's Bridge, Mr. J. Gallagher's Prince Cutlet, Mr. M. Doyle's Thomond's Pride. To fill vacancies—Mr. Michael Wall's Hennessy's Three Star, Mr. Bertie O'Gorman's Good Tidings.

9.45—**LIFFEY PLATE**, 525 yards—Mr. E. Hoyne's Eleven, Mrs. S. White's Welsh Wizard, Miss A. Robins's Road, Mr. Frank Gallagher's Fancy Bachelor, Mr. John O'Reilly's Bold Irregular, Randalstown—Wentworth Cloudlight; 2, Master T. Haughton, Cullybackey—Peter. 3.

Ponies, not over three years old and not exceeding 13.2 hands—1, Robert Stewart's Mayflower.

AGRICULTURAL HORSES.

Geldings or mares, not pure-bred, suitable for agricultural purposes, four years old and over, shown by farmers—1, Jas. Grimm, Springhill—Crown Prince; 2, Thos. Creaney, Glenavy—Miss Brown; 3, Hugh Morrison, Cullybackey—Ballyward.

Three year olds, not pure-bred, confined to farmers—1, Jim Arbuckle, Muckamore—Diadem, which also won the Warden and Stewart and Kerr-Smiley cups; 2, John Graham, Kells, Co. Antrim; 3, E. Glass, Ballymena—Jack.

Half-bred two-year-olds, from farmers—1st and Ross Cup—John Creamy, Genavy, with Farmer; 2, Wm. Herbison's bay filly; 3, Chas. Dunlop, Martinstown—Robigus.

Farmers' yearlings, not pure-bred — 1, John Brown, Culcrum; 2, Thos. Brown, Rathkenny; 3, Andrew Brown, Martinstown.

General purpose horses, 12 to 14.2 hands—1, H. Ewart Clough—Reliance; 2, H. Wright, Ballymena—Dolly; 3, H. Park, Ballymena—Silver Tail.

Single Harness Turnout for Horses and Gobs, 14.2 hands and over—1, Mrs. Frank Orr, Knock, Belfast—Glenavon Cavalier; 2, Fred Thompson, Ravenhill avenue, Belfast—Montrose; 3, James Wilson, Ballymena—Master Bob.

SHORTHORN CATTLE.

Some well-known show-goers appeared in competition here. One was John Wallace's well balanced three-year-old red bull, Eclipse, by Baccalon Crescent, which was again first in the Senior Open Bull class, and captured for the second time the McKeen and James Kyle Cups for male shorthorns; second prize went to William Kyle, Gracehill, for Broadhooks Victor, a level dark roan two-year old; William Crawford, Clough, was third with Captivator's Orphan.

For older yearling shorthorn bulls, George Bell, Moneymore, led with Battleaxe, a deep, level roan by Coltpale Outlier. Dr. George Thompson, Bellaghy, was second with Bellaghy Clipper king, a useful red by Cambus Gold Dust.

First for junior yearling bulls went to Thomas Hegan, Tullyhogue, for Desertcrest Rainbow, a sapoy, low-set roan, by Cluny Rothes Prince; Arthur McKinlay, Dervock, was second with Anticur Chieftain, and John Wallace third with Kilkea Orderly.

In the farmers' class for older shorthorn bulls, William Kyles's Broadhooks Victory was first; William Crawford's Captivator Orphan second, and John Young, Coleraine, third with White Rock.

In the farmers' class for yearling bulls, Arthur McKinlay's Antizur Chieftain was first. John Wallace's Kilkea Orderly second, and S. McBride, Broughshane, third with Mayfield Eclipse.

Shorthorn cows were headed by R. J. Linton, Broughshane, with Burnfoot Beauty II., a fine matron by Silver Star; her herd companion, by Golden Sunrise, was second, and John Madill, Ballymena, third with Princess Rose.

In the class for two-year-old shorthorn heifers, Thomas Hegan, Tullyhogue scored with Desertcrest Clyber XIII., a black, strong-ribbed roan of the Clipper tribe, by Cluny Rothes Prince. She also won the Midland Railway Cup for best shorthorn female, thus repeating her victory of a year ago. George Bell, Moneymore, was second with Augusta, and William Smyth, Broughshane, third with Daisy Belle III.

For yearling shorthorn heifers, James Wilson, Larne, led with Clonlee Nonpareil, a red, by Eclipse; Daniel Blackham, Knockahollet, was second with Jessica Broadhooks; and Rowley Elliott, Coagh, third with Gay Dorothy 8th.

Shorthorn calves—1st, Samuel McBride's Broadhooks Eclipse; 2nd, Wm. Smyth's Rean Rufus; 3rd, Mrs. Perry, Ahoghill—Killene Clarion.

For older registered dairy shorthorn bulls, Hagan Bros., of Doagh, led with Reliance, a roan by Maymore Masterpiece; S. A. Forgie, Bushmills, was second with Columbus.

For yearling dairy shorthorn bulls, Thomas Hegan was first with Desertcreat Rainbow, a roan of fine dairy type. John Wallace's Kilkea Orderly was second, and R. Rodgers, Glarryford, third with Burnfoot Gallant.

William Smyth's Happy Bell, an 1,166-gallon red and white, was first in the shorthorn dairy cow class; R. J. Linton's Burnfoot Beauty 4th being second, and John Madill's Princess Rose third.

Two-year-old shorthorn dairy heifers were headed by Samuel McBride's Mayfield Rosebud, William Smyth's Daisy Belle 3rd being second; while for yearling shorthorn dairy heifers, James Wilson led with Orphan Gem, the daughter of a thousand-gallon cow. R. J. Linton's Burnfoot Beauty 8th was second, and S. McBride's Mayfield Snowdrop third.

AYRSHIRES.

Cows, as usual, were good. First and the championship again went to Andrew Ramsey, Belfast, for Throne Queen. John B. Clarke, Antrim, was second with Stannock Marilla; and David Clarke, Dunadry, third with Donegore Lass.

For two-year-old heifers, William Clarke's Lisiavin Sunset was first. A. Ramsey's Logan Mainsneriasa second, and Miss L. Ross, Glarryford, third with Snowdrop.

BRITISH FRIESIANS.

For bulls, Sibbet Bros., Portglenone, were first with Bannvale Rising Star; A. Ramsey second with Findlay Peter, and Joseph Maybin, Kells, third with Ballyhill Denis.

In the cow class, Miss W. Price, Belfast, was first, and won the Co-operative Cup and the silver medal with Oldpark Jessica. John McKee, Coleraine, was second with Oldnark Sheila; and A. Ramsey third with Gweenie Hills Maggie.

For Heifers, two years and under, M. S. Moore, Molenan, led with Molenan Kola. A. Ramsey followed with Throne Flossie. J. A. Caldwell, Carrickfergus, was third with Ballyhill Special Queen.

OTHER BREEDS.

For Dexter Cows and Heifers, Sam Simpson, Ballyloughan, led with Garvagh Maid. S. Wilson, Dunmurray, was second with Summerhill Red Rose, and Albert McKenna, Ballymoney, third, with Nancy.

First and the medal for Kerry Cows went to Andrew McKeown, Carnmoney, for Romance of Carton. Samuel Gibson's Summerhill Minx was second, and Jas. B. McAllister, Tullyglass, third, with Vanity House.

Andrew McKeown carried all before him in the Class for Kerry Heifers.

In the Class for Jersey Cows, Frank Graham, Broughshane, took first and second with Darkie and Mayflower, A. Ramsey being third with Throne Violet.

DAIRY AND GENERAL PURPOSE CATTLE.

Cross-bred Bulls, shorthorn type, confined to farmers—1, H. McDowell's Gay Lad; 2, Thos. Gault's Laurel Pearls Hope; 3, Jas. Weir's roan.

David McCaughey, Broughshane, won the Clarendo and Rathkenny cups with his well-brought out red and white cow, Dairy Maid, which also won a number of other prizes.

The Barbour Cup for best Cross-bred Cow and the Allan Cup for best Dairy Cow were accounted for by W. Montgomery, Antrim, with Nora, a red and white matron of great scale and substance.

In the Irish Polled Cow Class, W. H. Simpson was first with Aghadowey Maid. Andrew Kerlohan, Broughshane, was second with a grey, and Robt. G. Bell, third, with Tardree Polly.

In the remaining General Purpose and Dairy Cow Classes, first prizes went to James Montford, Broughshane; Thos. Fulton, Randalstown; Andrew Ramsey, Whitewell; S Coleman, Glarryford.

GALLOWAYS.

There was quite a creditable turnout of Galloways. First for older bulls went to David Wallace, Glenwherry, for Legatee of Altacoan.

In the young bull class, George Chesney, Portglenone, was first with Wanston Hero, and R. Steele, Ballymena, second with Dandy of Knockboy.

For cows, Alec Jamieson, Broughshane, was first with Ruth of Ballyboley; P. B. Webb, Randalstown, second with Daisy of Knockboy.

ABERDEEN ANGUS.

Bulls—1, A. Lees, Stewartstown—White Knight; 2, A. Hinds, Portglenone—Fido of Drumcovitt; 3, W. J. Clarke, Magherafelt—Drumcovitt Darkie.

Cows—1, W. J. Clarke's Lady Graham.

SHEEP.

In the blackfaced section the cup for rams went to David Gibson, Broughshane, for his four-shear Scottie, while the cup for blackfaced ewes went to James Duffin, Aughafatten.

For Border Leicesters the McCay Cup was again awarded to the Rev. R. J. McIlmoyle, Dervock, for a shearling ram, a brood ewe from the same flock winning the Border Leicester Cup. Both cups were confined to exhibits from the County Antrim farmers.

The championship certificate and silver medal, for best Border Leicester in the Show, went to R. W Bell, Hillsborough, Co. Down, for a ewe lamb.

In the swine section the Morton and Simpson Cup, for the best large white York, went to M. McClintock, Ballymena, for a sow bred by Sir E. Bellingham. The best large Ulster sow was R. A. Aicken's Woodpark Charming Queen, and the best large Ulster boar Isaac Hill's Cloyfin Champion.

THE POULTRY.

In the poultry, butter and rabbit sections of the Show many Free State prize-winners figured in the awards.

Futures—Opening options—	July	Sept.	Dec.
To-day	—	76	75¾
Prev. day	—	75	75⅛
Futures—Closing options—			
	July	Sept.	Dec.
To-day	—	76	75¾
Prev. day	—	75	75⅛

HORSE JUMPING.

Over the Course—1, John Bamber, Ballymena—Baroeco Lass; 2, Mrs James Magee, Weston House, Greystones, Co. Wicklow—The Nugget; 3, Mrs. A. Wall, The Grange, Clonsilla, Co. Dublin—Twinkle; 4, John Warwick, Felt street, Belfast—Activity.

Dairy Turnout—1, James Lusk, Whitewell, Belfast—Trilo Pet; 2, Ballee Dairy, Ballymena—Glenavon Joy; 3, Patrick Walsh, Rosetta Park, Belfast—Glenavon Moonbeam.

Musical Chair Competition on Horseback—1, J. Stevenson, Ballymena—Skylark; 2, J. H. Reid, Banbridge.

Single Harness Turnout for Cobs and Ponies under 14.2 hands—1, Frank Orr, Knock, Belfast—Swell Lad; 2, John Brown, Carnmoney—Melbourne Squire; 3, Robert Carson, Ballymena—Glenavon Joy; 4, James Lusk—Trilo Pet.

Children's Pony Competition—1, Master Gerard O'Neill, Lawrence street, Belfast—Little Wonder; 2, Miss Jill Caruth, Ballymena—Nellie; 3, Brian Bamber, Ballymena—Moss Rose.

Horse Jumping over the course—1, Brian Bamber—Bill Herbert; 2, George Reade—Muckamore Jock; 3, John Bamber; 4, John Warwick—Sunshine.

Ladies' Style Riding—1, Mrs. G. B. Rowan Hamilton, Helen's Bay—Helen's Bay; 2, Mrs. Reade, Muckamore—Harried; 3, J. Good, Ballymena—Seamus.

McAllister Cup for best Single Harness Turnout—Won by Mrs. Frank Orr, with Glenavon Cavalier.

Gmykhana Competition—1, J. H. Reid, Banbridge; 2, J. Good, Silverspring; 3, John Anderson, Broughshane, Ballymena—Quick Silver.

Single Harness Turnout for Horses or Cobs (confined)—1, Robert Carson—Glenavon Joy; 2, James Wilson—Master Bob; 3, Patrick Walsh—Glenvon Moonbeam.

Champion Wall Jump—1, Mrs. James Magee, Greystones — The Nugget; 2, John Warwick—Roxanna; 3, D. Collen, Portadown—Duhollow Prince; 4, John Warwick—Sunshine.

The Ballymena Dog Show results will be given to-morrow.

WEXFORD County Board of Public Health received a claim at its meeting from Mr. L. O'Dea, solicitor, Galway, for compensation for the destruction of five parrots, the property of Patrick Margetto, William street, Galway, which were destroyed by Rosslare on May 21st last by the Board's medical officer. The parrots had been reared in Galway, and consigned to England, but were refused admission, and returned to this country, and on arrival at Rosslare were killed under the Parrots Act of 1930. Mr. M. J. Jordan, T.D., Chairman, said that the Board was not responsible, as it only carried out the law. The Board took no action.

BANK OF IRELAND CLERKSHIPS.

At the last Examination 11 Appointments were gained by Pupils of ROSSE COLLEGE, Stephen's Green, Dublin.—(Advt.)

MIDLETON SHOW.

SOME GOOD HUNTERS.

INCREASED ENTRIES.

FROM OUR REPORTER.
MIDLETON, Wednesday.

Midleton Show was held to-day in glorious weather, and there was a very large attendance. This being a well known hunting district there was naturally a great number of hunters on show. All other departments were also well filled, the total entries exceeding those of last year. A very popular feature was the flower, fruit, and vegetable section, which was revived after a lapse of some years.

The hunters were described by the judges as being exceptionally good, but the hacks were of mediocre quality.

The premier honour in the registered dairy shorthorn bull class went to Aghamarta Duke, a roan of great substance and symmetry, the property of Mr. William Hennessy, of Ballymacoda. The judge described this animal as "exceptional."

The silver cup, for the best four-year-old hunter mare or gelding bred by a tenant-farmer, was awarded to Patrick Desmond, Midleton, for a comely bay mare sired by Convert Rhue.

The silver cup for the best hunter in the show was awarded to Mr. David Barry, for his upstanding bay gelding.

In the afternoon there was some excellent jumping, which was enjoyed by a big crowd. The Midleton brass and reed band played a selection of music. The arrangements by Mr. J. J. Leahy, Hon. Sec., and the Committee were admirable.

THE HORSES.

Thoroughbred Sire, calculated to get weight-carrying hunters—1, Terry O'Brien, Ballyvodock—Loddington, by Gay Crusader, dam Northallerton; 2, David A. Walsh, Cloyne—Gil

ROYAL ASCOT—Racing had to be abandoned at Ascot yesterday owing to torrential rain, but the opening day was favoured with brilliant sunshine. The King and Queen, accompanied by the Prince of Wales and the Duke of Gloucester, in their coach, leaving Windsor Great Park on their way to Ascot on Tuesday.

ASCOT FASHION—A smart fashion seen on the course on the opening day. Miss Green-Wilkinson.

BOYNE REGATTA—Mrs. Hazelton placing the Portadown Boat Club's mascot on their boat before it is taken out for Heat B in the Boyne Challenge Cup, at Boyne Regatta yesterday.

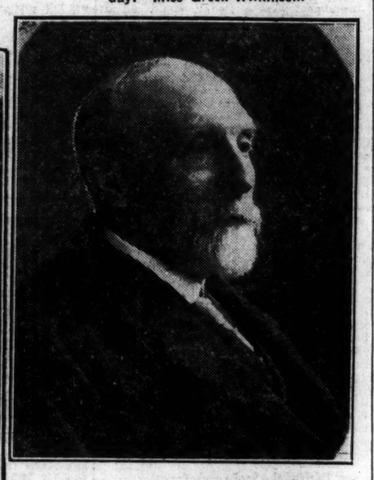

Mr. P. J. Lynch, F.R.I.A.I., M.R.I.A., who has died in Kingstown, was for many years on the technical staff of the Board of Works, Ireland, and had an extensive knowledge of literature and art.

DUBLIN STUDENTS' SUCCESS—The Misses J. Flood, K. Uhlemann and B. Walshe, St. Mary's Holy Faith Convent, Clarendon street, Dublin, who were awarded the Diploma of Associate, London College of Music, at a recent examination.

DUBLIN WEDDING—Mr. Edward A. B. Griffith, junior, and Miss Grace Burne, second daughter of Mr. E. H. Burne, the well-known Dublin solicitor, leaving Christ Church, Leeson Park, Dublin, after their wedding yesterday. Above: The four bridesmaids — Misses V. Burne, B. Gamble, D. Burne and D. Pearsons.

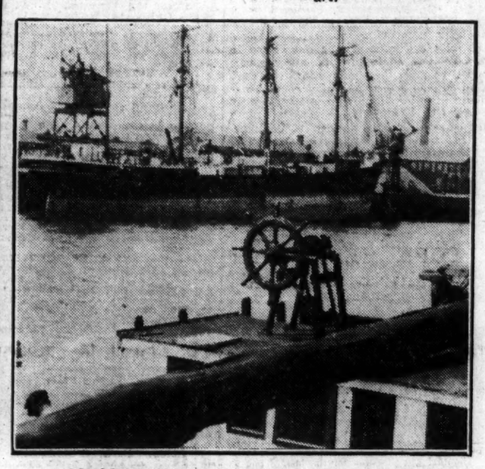

SCHOONER'S TWO WHEELS—A photograph showing the second wheel which the Dutch auxiliary schooner, a visitor to Dublin Port, carries on her wheelhouse, to be used for steering in the crowded Scheldt. In the background is the interesting Swedish barque, Abraham Rydberg.

IRISH MEDICAL ASSOCIATION—Group at the meeting held in the Royal College of Surgeons, St. Stephen's Green, Dublin, yesterday. Seated (left to right): Dr. Day, Dr. E. Byrne, Surgeon Hayden, Mr. C. H. Gick (Secretary) and Dr. M. J. Nolan. Standing: Dr. J. Daniel, Dr. F. C. Purser, Dr. J. J. Cullen and Dr. Tuohy.

BOYNE REGATTA—The Dublin University Maiden Four after winning their heat in the Maiden Challenge Cup, at Boyne Regatta yesterday.

GILBERT AND SULLIVAN COSTUME BALL—Group of the competitors at the Gilbert and Sullivan Costume Ball, held by the Rathmines and Rathgar Musical Society, in the Plaza Ballroom, Dublin, last night. Sir Henry Lytton and Miss Bertha Lewis acted as adjudicators.

Radiant Loveliness can be yours

Kathryn Crawford, the pretty and talented star of Universal Pictures.

SUN, wind and cold have no terrors for the complexion which is cared for by Icilma Cream, the fragrant beauty aid which can bring radiant loveliness to your skin if you will use it faithfully. Containing the Natural Spring Water from Algeria, renowned far and wide as a perfect skin tonic, Icilma Cream will stimulate and protect the fragile tissues underlying the surface of the skin and bring the fresh glow of a youthful complexion. Foamy, light and non-greasy, Icilma Cream is used and recommended by thousands of discriminating women-folk. Use it yourself, for beauty's sake.

AND at night time use Icilma Cold Cream, the most luxurious skin food in the world. Massage with this preparation will remove all tell-tale lines, gently freeing from deep in the skin the dirt which soap and water can never reach, and creating youthful suppleness. There is a massage chart in every package. Both these perfect beauty aids are now available in handbag tubes—price 6d.

Icilma
VANISHING & COLD CREAMS

Vanishing Cream, in tubes for the handbag, 6d. each, Jars, 9d. 1/3, & 2/-
Cold Cream, perfumed with Moss Rose, in tubes for the handbag, 6d. each, Large opal Jars, 1/3

Made to prevent the growth of superfluous hair

PRICE'S MOTORINE THE PLUS OIL

'plus' in all but price

Have your sump drained, filled with Motorine, the 'plus' oil, and you'll drive a 'plus' car.

Recommended Prices Loose from Bulk

		Pint	Quart
Fill your grease gun with Price's Belmoline C from the 'easy-filler' tin.	Motorine B de Luxe	1/1	1/11
	Motorine C de Luxe	1/1	1/11
	Motorine C	1/-	1/10
	Motorine D	11d	1/8

MOTORINE C for ROLLS-ROYCE and AUSTIN
AND IN SUMMER for MORRIS and SINGER

M.40

THE LEITZ SCHOOL EPIDIASCOPE

For Educational purposes has proved an invaluable asset to the teaching staffs of many Secondary, Technical and Elementary Schools, etc.

For Lectures and Research Work in hospitals and scientific institutions, and with front attachment for micro-projection.

Opaque objects projected on the screen in their full natural colours—flowers, insects, pieces of metal, photographs, maps, book illustrations, &c. Projections with Standard Cine Film, Leica Film, or Lantern Slides.

Every school in the country should be equipped with one of these useful and fascinating instruments.

REMEMBER THEY ARE DUTY FREE AND SHANNON CURRENT CHEAP.

Lists Free from the Sole Agents:

POLLOCK & CO., LTD., Opticians, 50 GRAFTON ST., DUBLIN

BY APPOINTMENT To H.M. The KING
Gaymer's CYDER
is better for you!
Order a dozen to-day

HOURS OF WORK IN COAL MINES.

BRITISH PROPOSAL DEFEATED.

GENEVA, Wednesday.

The Committee on hours of work in coal mines at its afternoon session rejected by 27 votes to 18 and three abstentions the British amendment proposing a seven and a half hour day. Thereupon Mr. Cook, secretary of the Miners' Federation of Great Britain, entered a strong protest, declaring that in view of this vote it was useless having a convention. The Committee then adjourned until to-morrow morning, and the interval will be utilised to endeavour to reach a better result.

When the Orient liner Ormonde arrived at Plymouth yesterday it was reported that two families of stowaways were found on board the vessel the day after she had left the Australian Continent. They had, it is stated, simply walked on board at Fremantle, and made themselves at home.

Five persons were killed and [illegible] probably fatally injured in a collision between two motor cars at Forest Junction, Chilton, Wisconsin, yesterday. The occupants of one of the cars were returning from a wedding.—(Reuter.)

REDUCED PRICE—
SUITS and COSTUMES
CLEANED 6/6 PRESSED.
R. & J. McKECHNIE Ltd.
134 STEPHEN'S GR., 76 AUNGIER ST., DUBLIN.

GOSSIP FROM THE COURSE.

THUNDER AND LIGHTNING

PITIABLE SIGHTS AT ASCOT.

THE MACNAB'S HUNT CUP VICTORY.

FROM OUR TRAVELLING CORRESPONDENT.
ASCOT, Wednesday Night.

An ordinary imagination can hardly grasp the extraordinary happenings of this afternoon. The programme on the Hunt Cup day abandoned after only two races had been run, and the other five races of the afternoon dove-tailed into the programmes of Thursday and Friday, is something almost incomprehensible. But it has happened, and there was no other alternative to it, for the violence of the thunderstorm that burst over the meeting just after the Hunt Cup was run transcended all the limits of an ordinary English imagination.

F. DARLING.

It was devastating in its fury. The thunder roared and the forked lightning flashed, and the rain fell as I have never seen it fall before in England. The Royal enclosure and other enclosures were cleared instantaneously when the full fury of the storm burst. What had been a comparatively gay scene was transformed at once into one of desolation. Thousands upon thousands of beautiful frocks were ruined, utterly ruined, in a minute, and it was a sad multitude that made its way, as best it could, from the course about the hour of half-past three, when the storm had subsided, although the rain had not yet ceased.

The Ascot that we knew for so many years has been ruined, and it will be a chastened company that will assemble to-morrow, when there are ten races to be run for—surely the greatest feast of racing that has ever been offered to the British public.

A THREATENING MORNING.

There had been a thunderstorm in the morning, and there were ominous clouds and a highly-electrified atmosphere as we reached the course. The first race, the Coronation Stakes, was run through in the ordinary way, but soon after heavy rain set in.

The mist rose over the course, and people began to prepare themselves for the worst, which they thought was just going to be a wet day. Then the thunder began to peal, and, amid fierce rumblings and flashes of forked lightning, the Royal Hunt Cup was run for minus the parade, abandoned on account of the rain.

The horses were only just unsaddled and on their way to their boxes when the full fury of the elements was vented on unfortunate Ascot. For nearly an hour bedraggled women in ruined frocks huddled together in such shelter as the stands and any possible form of cover afforded.

The runners went up for the Chesham Stakes, but neither horse nor man could venture into the paddock. To run the race was beyond all human possibility. Lakes formed in the paddock and in the enclosures, and on the low-lying parts of the course, and between three o'clock and half-past the Stewards met and decided to abandon the rest of the day's racing, and to run the postponed races to-morrow and Friday.

A HURRIED RETREAT.

Napoleon's retreat from Moscow was a poor sort of show compared with the retreat from Ascot to-day. Never has such a miserable collection of men, women, and girls, who had started out in the morning in all the glory of their finery, been seen as those who made their way as best they could to motor car or train to take them home.

Incidentally, the lightning struck and killed a bookmaker in Tattersall's Ring before he had paid out over the Hunt Cup. The only happy people on the course were the congenital welshers on the opposite side of the stands. For once in their lives they had an excuse for getting away without paying.

The Coronation Stakes was won, as I anticipated, by the Aga Khan's filly, Qurrat-al-Ain, by daughter of Buchan and Harpsichord, bred by Mr. James J. Maher, and sold at Doncaster as a yearling for 12,500 guineas. Hers was a most meritorious victory; for she was left several lengths at the post, and in the straight she was in grave danger of being cut off.

A LOSING SEQUENCE.

But Beary, who had ridden a sequence of fifty-one losers up to the opening of the day's racing, saw a possibility of an opening, and determined at all costs to secure it. He dashed her through, luck was with him; the others opened out, and she came away to gain a good victory by a neck from Fly Leaf, with the French filly, Diademe, a length away, third, and the Oaks winner, Rose of England, fourth. The last-named started favourite, but she hung a lot in the course of the race. The Aga Khan was delighted with his success in this, one of the richest events of the meeting.

Then the rain began, and it was pouring so heavily that the parade for the Royal Hunt Cup was dispensed with. There was a good field for this, and Lionhearted, a French-bred colt, trained by Captain Bell for Sir Hugo Cunliffe-Owen, started favourite from Ecilath, Lucky Tor and Six Wheeler. The mist had grown bad by the time the horses were on their way to the post, and it was impossible to see them. When they came into view the Macnab was in front, followed by the outsider, Lord Glanely's Grand Idol, Midlothian, Caballero, Fleeting Memory, Le Phare and Racedale.

A COMFORTABLE WIN.

The Macnab kept up his merry gallop, and finally he won comfortably by a length and half-a-length from Grand Idol and Lionhearted, with Fleeting Memory, who ran well, fourth; Lionidas fifth, Six Wheeler sixth, and Racedale seventh. Midlothian does not like the going as soft as it was, and he was done with at the end of six furlongs, as was Le Phare.

Lionhearted may have been a trifle unlucky; for he was badly drawn, and Wragg, in trying to find a better position, got into all sorts of trouble and was repeatedly baulked. He came late on the scene, but he was going great guns and travelling faster than anything else in the race. Guards' Parade and Songe were left at the post.

The Macnab made Fred Darling's fourth winner at the meeting. This is the colt who, when owned by the late Lord Dewar (who bequeathed him and his other horses to his nephew, Mr. J. A. Dewar), was so much fancied for the Cambridgeshire last year before he went wrong. He ran inconspicuously in the Jubilee, but he was much better handicapped here, and reversed the Kempton running with all the others.

THE GOLD CUP.

There can be no doubt that the going will be sticky to-morrow, for, especially at the junction of the courses, there were lakes when we left the meeting. There will be, after all, but a small field, numbering not more than half a dozen, for the Gold Cup. The soft ground may suit the French colt, Hotweed, for he likes it like that. I do not know whether Boswortb will get the distance in such conditions, but THE BASTARD is a sound stayer, who does not mind whether it is hard or soft, and I choose him to win.

It will be odd to have the routine of Ascot so disturbed that no fewer than four races will have been run before the Gold Cup is decided, instead of having it, as usual, the second race of the day, after the hour's luncheon interval.

OTHER SELECTIONS.

The Granville Stakes may be won by the Irish filly, CONFETTI, but she will meet with strong opposition from Scotford and Polar Bear. Costaki Pasha, in the Cork and Orrery Stakes, has on the book a few pounds in hand of REEDSMOUTH, but the latter has had two races this season, and his York performance was enhanced by the Manchester victory of Quatrain, so I take him to win.

Cameronian will be absent from the New Stakes on account of sore shins, and this event may be won by CARMELUS.

GALTEE MORE.

THE IRISH DERBY.

CHRISTOPHER ROBIN TO RUN: SOL DE TERRE DOUBTFUL.

Lieutenant-Colonel Giles Loder's Christopher Robin, who won the St. James's Palace Stakes at Ascot on Tuesday, in which he beat, amongst other, Rustom Pasha and Iliad, will be sent over for the Irish Derby, to be run at the Curragh on Wednesday next.

The Heath-trained Sol de Terre is suffering from soreness of the hip and will not be saddled.

NAAS.

THE GRAND PRIZE.

The outstanding event on a strong all-round programme at Naas to-day is the Naas Grand Prize, and for this handsomely endowed event a field of twelve two-year-olds will go to the post. It should provide a very interesting race, in which the brunt of the battle may be borne by Double Arch, Oboka, Greek Bandit, and, perhaps, Jehad. Chase read the pick of the exposed division. Early in the season Double Arch beat Oboka a length at a difference of 4lb., whereas now the last-named has a pull of 16lb., and, granted that she is fit and well, this advantage in the weights should enable her to reverse the previous verdict, albeit she will have her work cut out to account for Double Arch and Greek Bandit, both of whom are decidedly smart.

A special train leaves Kingsbridge at 2 o'clock and returns at 6 o'clock. Selections are appended:—

Maynooth Plate—**Gold Cygnet.**
Clane Plate—**Goldenette.**
Naas Grand Prize—**Oboka.**
Directors' Plate—**Dossor.**
Enfield Plate—**Our Bird.**
Kilcock Plate—**Gallant Prince.**

3.0—**MAYNOOTH PLATE** of 100 sovs two years old. 5 f.

PRINCE PROSPER (Sir F. Eley) Parkinson 8 11
CAREY DENNIS (Mr. R. Croker) ....Brabazon 8 12
TANGLE (Mrs. Croft) .....Tangle 8 12
PRETTY LAND (Mr. J. Doyle) .....Usher 8 9
FLORENCE (Major Dixon) .....Owner 8 9
GOLD CYGNET (Mr. H. M. Hartigan) ....Behan 8 9
VENUS MOR (Mr. D. Murray) .....Owner 8 9
GRENVIL (Mr. F. S. Myerscough) .....Owner 8 9
RATHFRILAND (Mr. J. J. Ronan) .....Walsh 8 9
YES OR NO (Mr. T. —) Taaffe) .....Owner 8 9

The above are the declared runners.)

20 PRINCE PROSPER—Was 6th with 8-9 to Double Arch (9-5), Curragh, May (5f.). With 9-0 beaten 14l. by Bray Hills (9-7), Naas, April (5f.). Yes or No (8-11) was 6l. behind.

00 TANGLE—See Gold Cygnet and Venus Mor.

02 GOLD CYGNET—With 8-5 beaten 2l. by Bray Hills (8-3), with Alfa Romeo (8-3) 2½l. behind, Phœnix Park, April (5f.). Tangle (8-8) was unplaced.

0 VENUS MOR—Was 6th of 14 with 8-6 to Barrean (8-10), Baldoyle, June (5f.). Tangle (8-1) was behind.

50 YES OR NO—See Prince Prosper. Unplaced with 8-10 to Betty Fay (9-3), Curragh, May (5f.).

3.30—**CLANE PLATE** of 50 sovs. Second 5 sovs. A handicap. 6 f.

GOLDENETTE (Mr. F. Burke) ....Parkinson 8 11
AKELEY (Capt. R. B. Brassey) Hartigan 8 9 0
LIMOUSINE (Mr. H. M. Hartigan) ....Owner 8 8 2
BATTLE BRIDGE (Mr. J. Doyle) ....Owner 8 7 12
OVER (Mr. J. T. Rogers) .....Owner 8 7 12
VUTINA (Mr. D. J. Cosgr) .....Clarke 8 7 7

(The above are the declared runners.)

12 GOLDENETTE—With 10-7 beaten 14l. by Olivia (11-11), Baldoyle, June (14m. hurdles). Wins a won neck, 3l., from Miss Shirrell (8-0) and Happy Memories (8-8), Mullingar, June (1f. 150yds.).

30 AKELEY—With 8-7 unplaced to Millennium (8-10), Phœnix Park, June (5f.). With 8-3 beaten 6l. head, by Black Admiral (7-10) and Cygalice (7-10), Naas, May (6f.). Battle Bridge (8-2) was 10l. behind.

21 LIMOUSINE—With 7-0 won 8l., 2½l. from Boat Deck (7-4) and Snood (7-4), Curragh, May (6f.). With 8-12 beaten 3l. by Athlone Girl (8-12), Phœnix Park, May (5f.).

02 BATTLE BRIDGE—See Akeley. With 8-9 beaten 2½l. by Flying Shelter (8-12), Leopardstown, May (5f.).

03 JUVA—With 6-9 beaten 14l. same, by Knight's Battle (8-11) and Passive (7-2), Curragh, Sept. (5f.).

00 VUTINA—With 8-7 unplaced to Snood (8-7), Naas, November (5f.).

4.0—**NAAS GRAND PRIZE** of 500 sovs. Second 75 sovs., third 50 sovs. For two years old. 5 f.

DOUBLE ARCH (Mr. J. T. Rogers) ....Owner 8 12
GREEK BANDIT (Capt. J. Dixon) .....Behan 8 12
ORDER MARK (Mr. H. S. Gray) .....Behan 8 12
HOLD ON (Mrs. M. Dawson) .....Behan 8 12
CHAPELISLODE (Col. S. Moore) .....Dawson 8 7
INVADER (Sir E. Dixon) .....Owner 8 7
OBOKA (Mr. W. W. Ashe) .....Parkinson 8 7
NEWBLADE (Mr. Jas Dalton) .....Owner 8 3
HAPPY WANDERER (Mr. H. M. Hartigan) ....Owner 8 3
JEHAD (Mr. J. J. Maher) .....Owner 8 3
SPIRITUELLE (Mr. F. Blake) .....Blake 8 3
HERON WOOD (Capt. Whitworth) .....Walsh 8 3

(The above are the declared runners.)

21 DOUBLE ARCH—See Oboka. With 9-5 won (5-1), Curragh, May (5f.). With 9-5 beaten 3l. by Lass of Rheims (8-5), Curragh, April (5f.). 12 GREEK BANDIT—With 9-0 beaten 2l. by Lass of Rheims (8-9). With 9-0 dead-heated with Treminnie (9-2), Curragh, May (5f.).

00 HOLD ON—See Greek Bandit.

0 INVADER—With 8-12 unplaced to Cornstack (8-12), Phœnix Park, April (5f.).

2 OBOKA—With 8-10 beaten 1l. by Double Arch (9-0), Phœnix Park, April (5f.).

00 DEWILDE—Unplaced with 8-8 to the dead-heaters, Song of My Heart (8-11) and Bonus (8-8), Leopardstown, May (5f.).

00 HAPPY WANDERER—See Jehad.

20 JEHAD—With 8-6 was 5th, with Happy Warden (8-6) 5th, to Barrean (8-10), Baldoyle, June (5f.). With 8-6 beaten 2½l. by Bayard (9-7), Curragh, May (5f.).

0 SPIRITUELLE—With 8-5 unplaced to Lass of Rheims (8-5), Curragh, April (5f.).

03 HERON WOOD—Finished fourth with 8-5 to Dandesert (8-6, disq.), Kirkmaiden (9-4) and Crotale (8-8), Phœnix Park, June (5f.).

4.30—**DIRECTORS' (S.) PLATE** of 100 sovs. Second 10 sovs., third 5 sovs. For two years old. 5 f.

DOSSER (Mr. J. J. Parkinson) .....Owner 8 13
FLYING REYNARD (Mrs. J. Cunningham) .....Owner 8 13
LAST NOG (Mr. H. M. Hartigan) .....Owner 8 6
B.P. (Mr. Jas. Jackson) .....Owner 8 6
TAGGER (Mr. J. McAlinden) .....Ashe 8 6
VENDOR (Mr. J. T. Rogers) .....Usher 8 6
MOTHER'S CHICKEN (Mr. R. F. Wallace) .....Kirwan 8 6

The above are the declared runners.)

0 FLYING REYNARD.

Ca-Ca-Leopardstown April (5f.). Unplaced

0 LAST NOG—See Vendor.

20 B.P.—See Vendor. With 8-8 beaten 1l. by Petition (8-8), Limerick Junction May (5f.).

30 TAGGER—With 8-6 unplaced to Inquisitor (8-9) Curragh May (5f.). With 8-9 beaten 8l., 1½l. by Kum Bak (8-9) and Vine (8-9) Naas May (5f.).

1 DOSSER—With 8-5 won by a head, 2½l. from Summary (9-2), Baldoyle June (6f.).

02 VENDOR—With 8-9 beaten 2l. by Necum Trum (8-9) Baldoyle June (5f.). Last Nogg was 6th and B.P. (8-9) 5th.

00 MOTHER'S CHICKEN—See Tagger.

5.0—**ENFIELD PLATE** of 50 sovs. Second 5 sovs. A weight for age flat race. 1½ m. 40 yds.

BANISH (Mr. P. J. Fitzmaurice) .....Age st. lb.
GO FREE (Mr. Jas. O'Neill) .....—1 5 11 4
SKY FRUIT (Mr. H. J. Delmege) .....Byrne a 11 4
FLYING LASS (Mr. Jas. J. Dowling) .....Owner 6 11 4
OUR BIRD (Capt. G. A. Boyd-Rochfort) .....Usher 4 11 0
JANE CROW (Mr. B. M. Slocock) .....Owner 4 11 0
KILCASH HILL (Mr. H. M. Hartigan) .....Owner 4 11 0

The above are the declared runners.)

0 GO FREE—Fell in race won by Marcheena at Punchestown.

13 SKY FRUIT—With 11-3 was beaten 8l., by Belle Aurore (11-0) and Sea Visher (11-0) Baldoyle June (2m. 11f. 70yds., 'chase). Won 2l., 4l. from Jumus (11-0) and Prudent Town (11-5) Proudstown May (2m., 'chase).

0 FLYING LASS—With 9-5 unplaced to Rush Point (8-0) Naas May (1½m.).

12 OUR BIRD—With 11-1 beaten 10l. by Swinburne (10-10) Baldoyle June (1½m., hurdles). With 11-0 won by 2½l. from Black Monday (10-9) Mullingar June (2m., hurdles).

31 JANE CROW—With 9-12 unplaced to Fan To (7-7) Curragh May (1½m.). With 8-7 beaten short head, 1½l., by Remus (8-7) and Winchburgh (8-7), Phœnix Park April (14m. 80yds.).

5.30—**KILCOCK PLATE** of 50 sovs. Second 5 sovs. A weight for age flat race. 1 m. 180 yds.

FLYING ARGOS (Mr. M. N. Conway) .....Age st. lb.
CHARITAS (Mr. P. Moore) .....Owner a 9 3
GALLANT PRINCE (Mr. H. I. Ussher) .....Owner 4 9 1
BWANA (Sir T. Dixon) .....Behan 5 8 7
MULTIPOINT (Mr. H. M. Hartigan) .....Owner 5 8 0
NOT MANY (Mr. J. Patrick) .....Owner 5 8 0
ROYAL LIGHT (Mr. J. J. Parkinson) .....Owner 3 8 0

The above are the declared runners.)

0 FLYING ARGOS—With 9-3 unplaced to Pocket Adonis (9-3) Ballinrobe June (1¼m. 80yds.).

00 NOT MANY—With 7-9 unplaced to Black Admiral (7-9), Leopardstown April (1m.).

20 ROYAL LIGHT—With 7-0 unplaced to Limousine (7-0) Curragh May (6f.). With 7-5 beaten 3l. by Glannarg (8-5) Curragh April (1m.).

01 GALLANT PRINCE—With 8-3 won 1½l., 6l. from Ballymoge (8-0) and Liqueur (9-7) Proudstown Park June (1m. 100yds.). Unplaced with 8-4 to Rush Point (8-9) Baldoyle June (1m. 1f. 80yds.).

RACING IN FRANCE.

TREMBLAY, Wednesday.

The race for the Prix Citronelle, value £2,000, was run here to-day, and resulted as follows:—

ALCYON 1
PERE GOLD 2
ANGELICA 3

Ten ran.

Won by three lengths; two and a half lengths. Pari-Mutuel betting (stake 10 francs)—21.50 francs win; places, 7.50 fr., 9.50 fr., and 8.50 fr.

ASCOT TO-DAY :

PROBABLE STARTERS AND BETTING.

TEN RACES ON THE CARD.

THE BASTARD FANCIED FOR THE GOLD CUP.

It is hoped that there will be no repetition of the wretched weather experienced on Hunt Cup day, for there is now a lengthy programme to be run through. Although the absence of Strephon II., Palais Royal II. and Ortello will rob the Ascot Gold Cup of some of its international aspect, this popular long-distance event will provide its usual keen struggle. The opposition from abroad looks less strong, and although there is some confidence behind Feb and Hotweed, I think the English-trained horses will be capable of holding them at bay. What will prove the best of them, however, is, indeed, a puzzle, for all four—Athford, Friendship, Bosworth and The Bastard—can be made out to possess chances. Many good judges at headquarters prefer The Bastard to Bosworth, chiefly because the latter has not been showing up so well in recent gallops. The hard ground has been all against him in his preparation, but after yesterday's deluge the going has become more yielding, and his prospects have much-improved.

The Bastard, who is bred to stay, being by Spion Kop and Valescure, gave proof of his usefulness when easily accounting for Dark Hillock and Highbury in the Yorkshire Cup last month, and he is undoubtedly a much-improved animal. Friendship, who has not been seen out since putting up such a game fight against West Wicklow in the Cesarewitch, has had a special preparation, but although he is just the sort to bring off a surprise, as a maiden five-year-old he lacks the necessary class. Athford is to take his chance, and although some good judges think he is not quite so good as last year, he was a ready winner of the Doncaster Cup last September, giving The Bastard 5lb. and a hollow beating. However, as I know the last-named to be a greatly improved horse and tried to stay the distance, I shall look to him to beat Bosworth and win.

The Granville Stakes concerns some of our best sprinters, but the two I like best are Scotford and Polar Bear. The latter ran unplaced at Epsom, but I am certain he did not have the best of luck on that occasion, and I shall give him another chance. Kemmel, who represents F. Darling's stable in preference to Press Gang in the Rous Memorial Stakes, is expected to show considerable improvement on his last running. The older horses, however, look the best here, and I shall row in with Fuzzy Wuzzy, who always runs consistently well.

The Waterford Stakes will see Trews attempting to atone for his defeat in the Derby. He was a little unlucky then, and I shall expect him again to beat Grand Salute and Dick Swiveller. Teacup has not been seen out since last year, but is well. Rear Admiral maintains his form, and Wedding Favour will not be disgraced, but I think the best to rely on here is Trews.

There are several fancied in the New Stakes, but here I intend to go all out for Sordo, who, I hear, has improved a lot since he ran green when winning easily at York.

I shall give Costaki Pasha preference over Golden King and Reedsmouth in the Cork and Orrery Stakes, and Ghost Train should win the Ribblesdale Stakes.

I find no reason for altering my selections for the Bessborough, Churchill and Fern Hill Stakes, three of yesterday's postponed events which are included in to-day's card.

Bessborough Stakes—**Ellesandonan.**
Churchill Stakes—**Visellus.**
Fern Hill Stakes—**Stingo.**
Granville Stakes—**Polar Bear.**
Gold Cup—**The Bastard.**
Rous Memorial Stakes—**Fuzzy Wuzzy.**
Waterford Stakes—**Trews.**
New Stakes—**Sordo** (nap).
Cork and Orrery Stakes—**Costaki Pasha.**
Ribblesdale Stakes—**Ghost Train.**

DOUBLE—**Sordo** and **Trews.**

1.0—**BESSBOROUGH STAKES** (handicap) of 15 sovs. each, with 1,000 sovs. added. 1½ m. Age st. lb.

HASTE AWAY (Mr. C. Gordon) ....Jarvis 4 9 0
SARACEN (Major Courtauld) B. Jarvis 5 9 0
POOR MAN (Major Dixon) ....S. Darling 5 8 12
POSTERITY (Mrs. C. Glorney) ....Sneyd 4 8 9
BRUMEUX (Mr. Macomber) S. Darling 4 8 9
GREASE PAINT (Sir C. Hyde) ....Scobie 4 8 8
MOYRESQUE (7lb. ex.) (Mr. W. Cazalet) .....F. Darling 3 8 7
CLEAR CASH (Sir J. Grey) O. Anthony 5 8 7
MONTCLAIR (Mr. J. Esmond) ....Jarvis 4 8 4
PAUL CARET (Mr. W. Singer) Lawson 4 8 3
DEFOE (Lord Woolavington) F. Darling 4 8 1
OX AND ASS (Mrs. G. Drummond) .....Digby 5 8 0
BOLDERO (Mr. J. Austen) ....C. Waugh 5 8 0
BURNSIDE (Sir W. Gilbey) T. Cannon a 8 0
LULWORTH COVE (Lady Curzon) .....W. Nightingall a 7 12
YELLOW ORIEL (Sir D. Llewellyn) .....F. Hartigan 4 7 11
LYME REGIS (His Majesty) W. Jarvis 4 7 9
THE NICHE (Sir L. Philipps) J. Jarvis 4 7 9
EILEANDONAN (Lord W. de Broke) .....H. Leader 6 7 7
HUNTING TOWER (Lt.-Col. S. F. Green) .....Boyd-Rochfort 5 7 6
STEELPORTH (Sir W. Cooke) ....Read 4 7 6
STORY TELLER (Mrs. E. Harmsworth) .....Gooch 4 7 4
GENTLEMEN'S RELISH (Mr. Arkwright) .....Perse 4 7 4
NESTORIAN (Mrs. E. Wallace) ....Beary 5 7 1
NIGHT RIDER (Mrs. D'Arcy Baker) .....F. Darling 3 7 1
.....Cundell 4 7 0

Form. Probable Starters and Jockeys. Forecast. Betting

410 HASTE AWAY .....H. Jelliss 5/1
000 POOR MAN .....G. Richards 100/6
101 MOYRESQUE .....R. Jones 6/1
004 DEFOE .....Fox 3/1
000 OX AND ASS .....Elliott 5/1
110 BURNSIDE .....Lowrey 8/1
402 LULWORTH COVE .....A. Wragg 10/1
130 LYME REGIS .....S. Donoghue 100/8
021 EILEANDONAN .....G. Baines 100/8
002 STEERSMATE .....T. Barber 100/8
004 STORY TELLER .....C. Richards 10/1
043 GENTLEMEN'S RELISH .....K. Robertson 100/6
003 NIGHT RIDER .....L. Tiday 100/6

1.30—**CHURCHILL STAKES** of 10 sovs. each, h. ft., with 1,000 sovs. added for the winners. Four-year-olds. 2 m. st. lb.

HASTE AWAY (Mr. C. Gordon) J. Jarvis 9 10
ROSWORTH (Lord Derby) ....Jarvis 9 10
POSTERITY (Mrs. C. Glorney) ....Sneyd 9 10
LEMON CAR (Major J. C. Lewis) Wal. Griggs 9 10
ALCESTER (Lord Harewood) ....F. Jarvis 9 6
LARKING (Mr. E. Esmond) ....J. Jarvis 9 6
NAVAL BRIGG (Maj. Bonsor) F. Hartigan 9 1
ARDGLASS (Mr. Dixon) ....S. Darling 9 1
MONTCLAIR (Mr. E. Esmond) ....J. Jarvis 9 1
ROCKCROSS (Mr. H. C. Sutton) ....Perse 9 1
BELLE MERE (Sir J. B. Jardine) .....Leach, sen. 8 12
VISELLUS (Mr. Sharples) ....Boyd-Rochfort 8 10
PLOT (Lord Astor) .....Lawson 8 10
MURPHY (Mr. —Wilmot) ....G. Bennett 8 3
PRINCE RUPERT (Mr. H. Bottomley) .....Private 7 10
PRINCESS (Mr. W. M. Cazalet) ....Private 7 10
RORODINO (Mr. J. B. Porter) ....J. Porter 7 7
PHILAMOR (Mr. W. T. Sears) Leach, jun. 7 7
PUTNEY (Mr. E. T. Smith) .....Templeman 7 7

Form. Probable Starters and Jockeys. Forecast. Betting

101 MONTCLAIR .....H. Jelliss 5/1
044 ENNIS BRIDGE .....Perse 7/1
000 ARDGLASS .....G. Richards 2/1
000 VISELLUS .....J. Childs 10/1
000 LUFFNESS .....A. Wragg 100/8
000 BORODINO .....C. Richards 100/8
000 PLOT .....F. Fox 100/8

2.0—**FERN HILL STAKES** of 20 sovs. each, 10ft., with 1,000 sovs. added for the winner. 5 f. Age st. lb.

STINGO (Mr. D. M. Gant) ....P. Lowe 3 9 7
CASSEROLE (Mr. J. W. Harvie) .....Leach, jun. 3 9 7
DIOLITE (Sir H. Hurst) .....Templeman 3 9 7
POLAR BEAR (Mrs. J. R. Cowell) .....Cottrill 3 9 4
FRIARVINE (Mr. G. G. H. Peek) .....J. Cannon 3 9 7
THE DOMINIE (Mr. C. J. Ryan) Loftus 3 9 7
FLYING ARGOSY (Mr. W. Vincent) .....Hugh Powney 3 9 7
ZAMBELLI (M. P. Wertheimer) .....R. Dawson 3 9 7
FAIR DIANA (Lord Woolavington) .....F. Darling 3 9 7
GOLDEN MANNA (Miss D. Esmond) .....J. Anthony 8 10
OCEANA (Sir Abe Bailey) .....In France 3 9 7
ASPIRATION (Lt.-Col. J. Carruthers) .....Cottrill 3 9 4
GOLD SEAL (Sir W. Cooke) De Mestre 3 9 4
LADY ABBESS (Lady C.-Owen) .....Leach, sen. 3 9 4
SISTER CLOVER (Mr. C. W. Wadia) .....Molony 3 9 4
SCOTFORD (Mr. de Mestre) .....Owner 3 9 4
VERNELLA (Lord Glanely) .....Hogg 3 9 4
ANN GUDMANN (H.H. Aga Khan) .....R. Dawson 3 9 4
READY RESPONSE C. (Mr. B. Davis) .....B. Davis 3 7 9
BACKWARD GLANCE (Mr. M. Marsham) .....Barling 3 7 9
FIELD MASTER (Mr. W. Singer) .....Lawson 2 7 9
GREYSTOKE (Mr. Vivian Smith) .....J. Jarvis 2 7 9

Form. Probable Starters and Jockeys. Forecast. Betting

000 TEA CUP .....Elliott 6/1
001 EYES FRONT .....Beary 10/1
211 GREAT ADMIRAL .....H. Beasley 10/1
030 SPEAR ADMIRAL .....R. Dick 11/4
030 GRAND SALUTE .....G. Richards 10/1
000 HEPHAESTUS .....H. Jelliss 100/8
010 DICK SWIVELLER .....F. Fox 5/1
000 MIGNONETTE .....Lane 100/8
000 BACHELORA .....Gooch 3 7 1
002 WEDDING FAVOUR .....Gilpin 3 8 0

4.30—**NEW STAKES** of 10 sovs. each, with 1,000 sovs. added for the winner. Two-year-olds. 5 f.

LEMNARCHUS (Lord Ellesmere) F. Darling 9 8 10
LOVE-OIL-C. (Sir A. Bailey) .....Lawson 8 10
MISS MATTY C. (Sir Abe Bailey) R. Day 8 10
PILATE (Mrs. L. G. Brabrook) .....R. Day 8 10
TWELFTH NIGHT (Mrs. W. Beer) Beatty 8 10
GOYESCAS (M. M. Boussac) .....In France 8 10
REVEILLON (Sir G. Bullough) .....J. Jarvis 8 10
MONEY ORDER (Mr. I. I. Bradlaw) .....J. Anthony 8 10
PLUNKETTE C. (Major H. Cayzer) Gooch 8 10
ELIXIR (Lady Cunliffe-Owen) Elsey 8 10
MACDUFF (Col. Clare) .....Leach, sen. 8 10
BREADWINNER (Mr. J. C. Dennison-Pender) .....Gilpin 8 10
CAMERONIAN (Mr. J. Dewar) F. Darling 8 10
GLENALMOND (Mr. J. Dewar) F. Darling 8 10
QUATREFOIL (Mr. E. Esmond) J. Jarvis 8 10
VAMOS (Vicomte de Fontarce) .... R. Dawson 8 10
SORDO (Mr. D. M. Gant) .....P. Lowe 8 10
SHANDON (Lord Glanely) .....Hogg 8 10
PLANTAGENET (Sir G. Hennessy) .....T. Cannon 8 10
DIPLOMAT (Sir Hugo Hirst) .... Templeman 8 10
CHINESS MEASURE (Major L. B. Holliday) .....De Mestre 8 10
SHERAB (H.H. Aga Khan) .....Barling 8 10
LIGHTNING STAR (Mr J. Leigh) Sneyd 8 10
ROYAL RUFUS (Mrs. A. Mackintosh) .....F. Hartigan 8 10
ST. GEORGE (Sir L. Philipps) J. Jarvis 8 10
CARMELUS (Sir C. Pulley) .... Wal Griggs 8 10

Form. Probable Starters and Jockeys. Forecast. Betting

200 TEA CUP .....Elliott 6/1
001 EYES FRONT .....Beary 10/1
211 GREAT ADMIRAL .....H. Beasley 10/1
030 SPEAR ADMIRAL .....R. Dick 11/4
030 GRAND SALUTE .....G. Richards 10/1
000 HEPHAESTUS .....H. Jelliss 100/8
010 DICK SWIVELLER .....F. Fox 5/1
000 MIGNONETTE .....Lane 100/8
000 BACHELORA .....Gilpin 8 10
002 WEDDING FAVOUR .....R. Jones 10/1

3.30—**ROUS MEMORIAL STAKES** of 10 sovs. each, h. ft., with 1,000 sovs. added for the winner. 7 f. 155 yds.

RACEDALE (Dowager Lady Nunburnholme) .....R. Dawson 4 8 10
SIR COSMO (Sir Richard Garton) .....Walters 4 8 13
SPEYSIDE (Mr. Berry) .....F. Morgan 5 8 12
YOHO (Mr. W. M. Cazalet) F. Hartigan 5 8 12
GOLDEN ORACLE (Capt. H. Whitworth) .....Boyd-Rochfort 5 8 12
CRAGADOUR (Count McCormack) .....S. Darling 4 8 10
BARA (M. Marcel Boussac) .....S. Darling 4 8 10
SARGASSO (Lt. Derby) ....Frank Butters 4 8 10
GRAND TERRACE (H.H. Aga Khan) .....R. Dawson 4 8 10
GOLDEN RAIN (Sir Mathew Wilson) .....F. Nightingall 4 8 10
BARRACK LAW (Sir Hugo Cunliffe-Owen) .....Boyd-Rochfort 4 8 7
ARGUIDE (Lady Hillingdon) .....O. Bell 4 8 7
FUZZY WUZZY (Mr. J. B. Joel) C. Peck 4 8 7
BARBIZON (Ld. Londonderry) ....O. Bell 4 8 7
PRESS GANG (Ld. Woolavington) .....F. Darling 4 8 7
MALAKOFF (Mr. Reid Walker) ....Bullock 4 8 2
CHRISTOPHER ROBIN (Lt.-Col. Giles Loder) .....Gilpin 3 7 9
BOTANY BAY (Ld. Derby) .....Frank Butters 3 7 9
MEISTERSINGER (Mr. S. W. Beer) .....Leach, jun. 3 7 9
FRANKCHASE (Mr. Douglas Crossman) .....F. Darling 3 7 9
KEMMEL (D. of Portland) ....F. Darling 3 7 9
WOODCHUCK (Mr. Edward Esmond) .....J. Jarvis 3 7 9
SPHINX II. (M. Marcel Boussac) .....In France 3 7 4
SINGAPORE (Ld. Glanely) .....Hogg 3 7 4
LANSDOWNE (Ld. Glanely) .....Hogg 3 7 4
FOXHILL (Mr. J. B. Joel) .....C. Peck 3 7 4
EVEVERAJA (Mr. Sol Joel) .....Earl 3 7 4
ILIAD (Mr. Somerville Tattersall) Lawson 3 7 4
TETRAPODOS (Mr. J. M. Woodville) .....Sneyd 3 7 4
STEEL BOY (Mr. E. Esmond) J. Jarvis 3 7 4
SISTER NORAH (Lord Woolavington) .....F. Darling 3 7 1
BACHELORA (Mr. E. Harmsworth) .....Gooch 3 7 1
TEENUT (Sir John Rutherford) R. Day 3 7 1
SCOTCH LEGEND (Miss H. V. Smith) .....J. Rhodes 3 7 1

Form. Probable Starters and Jockeys. Forecast. Betting

110 SIR COSMO .....J. Childs 3/1
300 GRAND TERRACE .....H. Wragg 7/2
000 GOLDEN RAIN .....R. Dick 100/7
110 BARRACK LAW .....H. Wragg 10/1
212 FUZZY WUZZY .....B. Carslake 10/1
210 FRANK CHASE .....T. Weston 10/1
000 KEMMELL .....F. Fox 10/1
000 WOODCHURCH .....A. Lowrey 100/7
000 LANSDOWNE .....G. Richards 10/1

4.0—**WATERFORD STAKES** of 10 sovs. each, with 1,000 sovs. added for the winner. Three-year-olds. 1 m.

TEACUP (H.H. Aga Khan) ....R. Dawson 9 12
EYES FRONT (Sir George Noble) ...Dundas 9 8
WOODCHUCK (Mr. Edward Esmond) .....J. Jarvis 9 8
CHRISTOPHER ROBIN (Lt.-Colonel Giles Loder) .....Gilpin 9 5
NICK O' TIME (Capt. Lionel Montagu) .....F. Hartigan 9 5
REAR ADMIRAL (Commodore F. W. Talbot Ponsonby) .....R. Perryman 0
TREWS (Lord Astor) .....Perse 9 1
SILVER FLARE (Major J. S. Courtauld) .....Lawson 8 7
GRAND SALUTE (Lord Glanely) .....B. Jarvis 8 7
HEPHAESTUS (Mr. C. W. Gordon) ....Hogg 8 7
POLVERAJA (Mr. Sol Joel) .....J. Jarvis 8 7
DICK SWIVELLER (Lord Woolavington) .....Earl 8 7

Form. Probable Starters and Jockeys. Forecast. Betting

263 ATHFORD .....M. Beary 10/1
042 FRIENDSHIP .....B. Carslake 6/1
0 FEB .....Sibbritt 6/1
221 BOSWORTH .....Weston 7/4
0 HOTWEED .....Garner 9/2
131 THE BASTARD .....H. Wragg 3/1

3.30—**ROUS MEMORIAL STAKES** of 10 sovs. each, h. ft., with 1,000 sovs. added for the winner. 7 f. 155 yds.

RACEDALE (Dowager Lady Nunburnholme) .....R. Dawson 4 9 3
SIR COSMO (Sir Richard Garton) .....Boyd-Rochfort 4 9 3
SPEYSIDE (Mr. Berry) .....Walters 4 8 13
YOHO (Mr. W. M. Cazalet) F. Morgan 5 8 12
GOLDEN ORACLE (Capt. H. Whitworth) .....Boyd-Rochfort 5 8 12
CRAGADOUR (Count McCormack) .....S. Darling 4 8 10
BARA (M. Marcel Boussac) .....S. Darling 4 8 10
SARGASSO (Lt. Derby) ....Frank Butters 4 8 10
GRAND TERRACE (H.H. Aga Khan) .....R. Dawson 4 8 10
GOLDEN RAIN (Sir Mathew Wilson) .....F. Nightingall 4 8 10
BARRACK LAW (Sir Hugo Cunliffe-Owen) .....Boyd-Rochfort 4 8 7
ARGUIDE (Lady Hillingdon) .....O. Bell 4 8 7
FUZZY WUZZY (Mr. J. B. Joel) C. Peck 4 8 7
BARBIZON (Ld.

GOLF.

THREE RETURNS OF SEVENTY.

R. T. JONES SMASHES HOYLAKE "RECORD."

BRITISH OPEN THRILLS,

HOYLAKE, Wednesday.

The first day's play in the Open Championship proper was crowded with thrilling golf and dramatic incidents, and an intensely interesting situation exists at the end of the first round. Mr. "Bobby" Jones, Henry Cotton, the young Langley Park professional, and Macdonald Smith, a Scottish golfer who has lived for 20 years in America, tied for the leadership at 70; while Fred. Robson, an Englishman, and Jim Barnes, a Cornishman, who won the title five years ago, are only one stroke behind. The players who went out immediately after lunch went through, for the most part, in a heavy thunderstorm, but Compson, who was one of the last to drive off, was fortunate in having excellent conditions throughout his round. The magnet Mr. Jones is to the crowd was shown by the great company which followed him from his inauspicious start to his glorious finish of an amazing round, which, although it did not give him full leadership at the end of the day, placed the amateur record of the Royal Liverpool links to his credit. The previous record was 75.

PERFECT PUTTING.

Jones pulled his drive to the second, but from that point the mechanism of this golfing machine worked perfectly. He nearly had two's at the short 4th and 7th, for at both his tee shots were four yards from the hole. Out in 36, he had a three at the 10th, where he holed a six-yarder, and a three at the long and difficult 17th, where he ran down a putt of ten yards. Up to the time the American finished the best return was by Fred. Robson at 71, and then a violent thunderstorm approached from the Welsh hills.

TRYING CONDITIONS.

Horton Smith, Henry Cotton and McDonald Smith were all well out on the course when the vivid lightning and drenching rain began, and it was considered impossible for Jones's 70 to be approached. Then Cotton, even in the height of the storm, played perfect golf. He never made a slip until the sixteenth. He was bunkered off his second shot to the next three holes. The sixteenth and eighteenth cost him 5, but he had gone round in the worst weather of all, and his golf may be accepted as the best performance.

Compston, after an indifferent start, maintained a general level of excellence during the middle of his round, and finished in 74. One of the tragedies of the day was that of George Duncan, who had two 5's on his card and finished in 85, which has probably put him out of another championship.

IRISHMEN PROMINENT.

The Irish representatives did quite well, and all of them are within striding distance of the leaders. Mr. D. E. B. Soulby holds the distinction of being the leading British amateur with a round of 75. He played al-

MAJOR HEZLET.

MR. D. E. SOULBY.

most faultless golf for the first nine holes, being out in 36. At the tenth he pulled his iron shot, and was in such a bad place that he was lucky to escape with a five. He took 6 at the sixteenth, where he was bunkered, and three putts on the eighteenth green; but, in spite of these errors, he came home in 39. Major C. O. Hezlet also did well with a round of 79, after he had taken 42 for the first nine holes. He started with three 5's, his second shots being at fault, although in the rain during the afternoon the course played much longer, and 4's were not easy at either of these holes. Then he had a 6 at the fifth, where he had an unlucky kick into a bunker, so that he had to play the remaining holes well to get out in 42. He played really well for his homeward score of 37, and there was not a serious error during the second nine.

NOLAN'S MISFORTUNE.

Hugh McNeill, who played a round of 78, unfortunately blundered at the third and took 6, and at the seventeenth he had a similar figure. He had equal halves of 39, and the best shot of the round was at the ninth, where he hit a second shot to within two yards of the pin. Sid Fairweather, of Malone, took 77. He began well, and had the fine score of one under fours for the first five holes, but at the seventh and eight sent his ball into the rough, and each of these holes cost him 5, while at the ninth he missed a two yards putt and another 5 went on his card. He reached the turn in 38, however, and coming home he had several chances of birdie figures, but putts of two or three yards would not go down. He came home in 39, and finished only three shots behind his partner, Leo Diegel.

W. Nolan, of Portmarnock, had two equal halves of 39 in his round of 78. He was unfortunate to have such an indifferent score, because he played really well in a heavy thunderstorm and controlled the ball beautifully through the green, but on the greens he dropped several strokes and missed some short putts.

The returns were as under:—

70—Mr. R. T. Jones (U.S.A.), Henry Cotton (Langley Park), Macdonald Smith (U.S.A.).

71—F. Robson (Cooden Beach), Jim Barnes (U.S.A.).

72—Norman Sutton (Wentworth), Horton Smith (U.S.A.).

73—T. Green (Copt Heath), A. Boyer (Nice).

74—Charles Whitcombe (Crews Hill), P. H. Rodgers (St. Anne's Old), Mr. D. K. Mot (U.S.A.), Bert Hudson (Chigwell), Leo Diegel (U.S.A.), A. Compston (Coombe Hill).

75—Abe Mitchell (private), P. Alliss (Berlin), W. G. Oke (Fulwell), A. J. Young (Sonning), Pierre Hirigoyen (France), T. Barber (Derbyshire), A. J. Isherwood (Warrington), D. C. Jones (North Manchester), Len Holland (Gerrard's Cross), **Mr. D. E. B. Soulby (Forthwilliam, Belfast).**

76—Mr. J. de Forest (Coombe Hill), Mr. H. G. Bentley (Hesketh), C. McIlvenny (South Africa), W. Harman (Prenton), W. G. Gimber (Seaham Harbour), J. J. Taylor (Potter's Bar).

77—James Bradbeer (Porter's Park), Stewart Burns (Hendon), **Sid Fairweather (Malone).**

78—W. H. Davies (Wallasey), D. McCullough (Troon), A. Perry (Leatherhead), E. Ray (Oxhey), H. Crapper (Harrogate), George Gadd (Roehampton), A. H. Padgham (Royal Ashdown Forest), H. C. Kinch (Woodcote Park), Mr. William Sutton (West Cheshire Artisans), **Hugh McNeill (Royal Portrush),** Cyril Eryer (Hesketh), A. Bailey (Bradley Hall), W. **Nolan (Portmarnock),** Arnaud Massy (France), Reginald Whitcombe (Parkstone), Fred Taggart (Wilmslow), W. Large (Ilkley), A. J. Lacey (Seledon Park), W. T. Twine (Bromley and Bickley).

79—Mr. R. H. Oppenheimer (Royal and Ancient), Mr. Rex. Hartley (Cooden Beach), E. W. H. Kenyon (West Lancs.), H. Rimmer (Bidston), H. Kidd (Wiltshire), H. Large (Grange Park), Michael Bingham (Stourbridge), Mr. Lister Hartley (Chislehurst), J. Stait (unattached), M. Dallemagne (France), A. Tingey, jun. (Prince), A. Macdonald (Downe), A. J. Miles (Denham), **Major Charles Hezlet (Royal Portrush).**

80—J. Bond (West Lancs), D. A. Davies (Wallasey), Mr. D. Brown (Royal Liverpool), E. Whitcombe (Meyrick Park), A. G. Wallis (Addington), Mr. F. C. Stevens, jun. (U.S.A.), H. Roberts (Stoke Poges), Mr. C. K. Cotton (Stoke Poges), and H. Shaik (Preston).

81—G. Kirby (Stoneham), Mr. G. Von Elm (U.S.A.), Mr. C. W. Timmis (Lensowe), A. G. Beck (Sherwood Forest), W. C. Thomas (Royal Blackheath), A. R. Bradbeer (Burnham and Berrow), W. J. Branch (Henbury), C. W. Thomson (Royal Eastbourne), J. J. Sherlock (Hunstanton), P. Newbery (Saltburn), P. F. Weston (Birstall), E. Hanlon (Kingsthorpe).

82—G. Gonzalez (Madrid), W. J. Martin (Gay Hill), W. McMinn (Ravensworth Park), and W. H. Ball (Lancaster).

83—C. Gray (Willingdon), S. F. Healing (Rhyl), F. C. Jewell (Long Ashton), C. Sanderson (Bradford), E. H. Risebro (Sheringham), Mr. J. S. Thomas (Formby), and Mr. F. F. Ellison (Royal Liverpool).

84—G. Charman (Princes Sandwich), Mr. Cyril Tolley (Royal and Ancient), James Adams (Kilmarnock) and G. T. Adams (Hampstead).

85—W. Fenton (Haggs Castle), George Duncan (unattached), J. Shanks (Carlisle and Silloth), and A. Winders (Fulwood Park).

87—H. W. Woollacott (Bury).

92—J. McDowall (Turnberry).

CLUB NOTICES AND REPORTS.

PORTMARNOCK.

The Veterans' Cup, open to golfers over 50 years age and members of a recognised golf club in Ireland, will be played for to-day. Draws for partners 10 to 5.30 o'clock.

HERMITAGE.

Ladies' Branch—Fourball foursomes: Miss Pentony and Miss Casey, 7 up; Mrs. Joyce and Miss Breen, 5 up; Mrs. Newman and Miss L. Byrne, 5 up. Saturday next—Prize presented by the Parliamentary Golfing Society, 18 holes, strokes. Draws 10.30, 11.30, 1.30 and 2.30.

HOWTH.

Ladies' Branch—To-day—Semi-open foursomes. Arrange opponents. Last draw off 6 o'clock train. Saturday, 21st inst.—Competition for prize presented by Mrs. and Miss McMahon. Draws off 10.30, 1.30 and 2.5 trains.

FOXROCK.

The committee have granted the exclusive use of the links for to-day to the Bank of Ireland Golfing Society.

June 21st—Royal Exchange Challenge Cup with prize (presented by the Royal Exchange Assurance Corporation). Medal play, 18 holes, second and scratch prizes will be given.

DUBLIN HOSPITALS G.S.

To-day—At Dollymount (by kind permission), 18 holes, strokes, for captain's prize. Choose own opponent.

DUN LAOGHAIRE (KINGSTOWN).

Open Week—To-day—Mixed foursomes, 18 holes, strokes; first and second prizes.

CURRAGH.

Ladies' Branch—The following is the draw for match play for the Greer Cup:—1st round—Mrs. O'Shaughnessy v. Mrs. Cannon, Mrs. Doyle v. Mrs. Cosgrove, Miss Freenan v. Mrs. Sheridan, Miss McDermott v. Mrs. Carroll. Top bye—Mrs. Coady v. Miss P. O'Shaughnessy. Bottom bye—Mrs. Johnson v. Miss Reeves. First round to be played on or before Tuesday, June 24th.

SKERRIES.

Saturday next—Monthly medal (bogey).

GRANGE.

Ladies' Branch—Prize presented by Mrs. Sharpe. Result:—Class I.—Miss Ferguson (16), 80. Class II.—Miss A. Gracey (31), 73. Winners of classes play off by match play. Tuesday, June 24th—Prize presented by Mrs. Hamilton, strokes, limited to 28 handicap.

PORTMARNOCK.

Captain's (Mr. H. M. Cairns) prize will be played for on Saturday next. Dinner in clubhouse afterwards.

SORRIS.

Prize presented by Miss Doyle, 18 holes v. bogey, was won by Mrs. Farrell, 1 up; Miss Colfer all square.

WOODENBRIDGE.

Saturday—President's Cup—Ladies' (Open), 18 holes strokes; draws from 11 o'clock.

GALWAY OPEN WEEK.

The Open Week competitions at Galway were continued yesterday. In the President's Cup, for ladies, Mrs. Smith beat Miss Healy; Mrs. Bell beat Mrs. Morgan (Dublin); Miss Kerin (Lahinch) beat Miss Cassidy; Miss Tennant beat Mrs. Higgins; Miss Cafferty (Roscommon) beat Mrs. Knox (Ennis); Miss Sheridan beat Miss A. Fahy; Miss Macdermott (Bundoran) beat Miss O'Grady (Limerick); Miss Curran beat Mrs Costello; Mrs. Morris beat Mrs. McDonald; Mrs. Carolan (Castlebar) beat Mrs. Campbell; Mrs. Prendergast beat Mrs. Mahon; Miss Hynes beat Miss M. Redington; Mrs. Dowling (Ennis) beat Mrs. Malone; Mrs. Fitzgerald walked over.

Ladies' foursomes v. bogey. The best scores returned were:—Mrs. Knox (Ennis) and Miss Cafferty (Roscommon), 2 down; Mrs. Carrolan (Castlebar) and Mrs. Smith, 3 down; Mrs. Mahon and Miss Blake (Dun Laoghaire), 3 down; Mrs. Bell and Miss Curran, 3 down; Mrs. Waithman and Miss Caffey, 3 down.

Men's fourball v. bogey. The best cards returned were:—Dr. C. O'Malley and S. Bell, 2 up; Dr. Sandys and D. Quinlan, 7 up; Dr. M. O'Malley and Father Loftus (Mount Bellew), 6 up; J. Casey and W. Warner, 6 up; J. O'Donovan and R. Maume, 5 up; A. Browne (Tuam) and F. O'Flynn, 5 up; R. Tennant and M. Tighe, 5 up; Morris and E. Fitzgerald, 4 up.

THE ATHLETIC CRUX.

THE N.A.C.A. AND ULSTER CLUBS.

The recent pronouncement of the A.A.A. relative to the position of the Northern Ireland Amateur Athletic and Cross-country Association in Irish athletics and the suspension by that body of athletes affiliated to the N.A. and C.A. of Ireland forms an interesting topic of conversation among Irish athletic officials.

The following letter has been sent to the Ulster clubs in affiliation with it by the Standing Committee of the N.A.C.A.:—

"18th June, 1930.

"DEAR SIR,—The attention of the Standing Committee of the National Athletic and Cycling Association of Ireland has been drawn to a statement printed in the *Belfast Telegraph* of June 4th, 1930, purporting to be signed by Mr. Herbert Neill. It appears to be an attempt to intimidate athletes and clubs in Northern Ireland into recognising the authority of the Northern Ireland Amateur Athletic and Cross-country Association by a gross mis-statement of the international position as regards the control of athletics in that area.

"The 'Handbook of the International Amateur Athletic Federation' shows in the list of members of the Federation: 'Ireland, National Athletic and Cycling Association of Ireland.' No alteration in the status of the National Athletic and Cycling Association has been considered or proposed by the Federation since the admission of Ireland many years ago. At the recent Congress of the Federation at Berlin Ireland was represented by the President of the National Athletic and Cycling Association, who was registered as the representative of Ireland. No question was raised as to his authority, and when votes were taken he was called on as 'Ireland,' and his vote recorded as 'Ireland.' Had the representatives of the Amateur Athletic Association desired to question his status they had ample opportunity to do so.

"It is to be noted also that in the handbook and other documents of the Federation the Amateur Athletic Association appears as the representative Association for 'Great Britain' only, and not, as Mr. Neill suggests, for the 'United Kingdom.'

"In its recent attempted intrusion into Ireland, the Amateur Athletic Association is acting in defiance of one of the fundamental rules of the International Amateur Athletic Federation.

"Rule 7 states:—

"'Associations affiliated with the Federation shall acknowledge each other as the only legislative authorities for athletics each in the respective countries, and as the only organisations authorised to regulate international agreements in athletics.'

"Moreover, in purporting to commit the control of athletics in Northern Ireland to the Northern Ireland Association the Amateur Athletic Association is acting in breach of the constitution of the International Amateur Athletic Association in that the latter only recognises amateur bodies, and the Northern Association, in so far as it admits professional football clubs as constituent members, can not be regarded as an amateur body.

"The international position at the moment is:—(1) The only governing body recognised by the International Amateur Athletic Federation for Ireland is the National Athletic and Cycling Association. (2) The intrusion of the Amateur Athletic Association is irregular, *ultra vires*, and in defiance of its obligations to the International Amateur Athletic Association. (3) Its decisions as regards athletics in Northern Ireland are not binding on other members of the International Amateur Athletic Federation.

"It is hardly necessary to add that it is for the athletes and clubs of Northern Ireland to decide whether they will submit to be transferred against their will to a jurisdiction distasteful to them, or retain the full international status they now possess, rather than seek a status by the grace of the Amateur Athletic Association, for as Mr. Neill rightly points out, the Amateur Athletic Association denies to Northern Ireland both separate entity and international status.

"I am, yours very truly,

"Signed, JAMES J. MCGILTON,
"Hon. Secretary."

SCHOOLS' SPORTS.

J. DORAN WINS CUP FOR BEST PERFORMANCE.

Over two hundred boys, representing twenty-two Dublin schools, competed at the seventh annual sports of the Primary Schools' League, which were held at Croke Park yesterday afternoon. The reunion was carried through under pleasant weather conditions. The standard of athletics was quite high and a number of the boys showed distinct promise. A silver cup, presented for the best individual performance, was won by J. Doran, St. Mary's, Marino. The Gill Cup for the team with highest aggregate points was not awarded, as one of the field events had to be postponed to a later date.

100 Yards (under 11)—Qualified for final—P. Martin (St. Patrick's), R. O. Gorman (North Brunswick street), C. Purcell (St. Patrick's), E. Bruce (C.B.S., James's street), C. O'Flanagan (Synge street), M. Clarke (West Dublin Model), B. Hanratty (St. Mary's, Marino), J. Manahan (Synge street), W. Broe (Inchicore Model), C. Reilly (St. Patrick's, Ringsend). Final—O'Flanagan, 1; Martin, 2.

880 Yards (under 15)—Qualified for final—J. Reid (St. Gabriel's), J. Pender (St. Patrick's), P. Loscher (St. Mary's), B. Sheridan (East Wall), G. Ryan (Central Model), H. Ryan (St. Andrew's, Pearse street), J. Howard (North Richmond street, C.B.S.), T. Maloney (St. Canice's), P. Ennis (Central Model). Final—Reid, 1; Howard, 2.

440 Yards (under 15)—Qualified for final—D. Hanratty (St. Mary's), W. Brewster (St. Canice's), S. Keogh (Synge street), D. Fuller (St. Laurence O'Toole's), P. O'Neill (Central Model), J. Doran (St. Mary's, Marino), M. Harvey (St. Brendan's), M. Costello (Ringsend School). Final—Doran, 1; Hanratty, 2.

220 Yards (under 11)—Qualified for final—C. O'Flanagan (Synge street), P. Martin (St. Patrick's), B. Hanratty (St. Mary's, Marino), M. Clarke (West Dublin Model), L. Martin (Central Model), G. Kelly (St. Patrick's), S. Manahan (Synge street), G. Lowry (St. Canice's). Final—Martin, 1; O'Flanagan, 2.

Long Jump (under 15)—J. Doran (St. Mary's, Marino), 15ft. 6½ins., 1; J. O'Toole (St. Patrick's) and A. Hanratty (East Wall) tied for second place with 13ft. 2½ins.

One Mile (under 15)—B. Sheridan (East Wall), 1; G. Ryan (Central Model), 2; R. Talbot (St. Andrew's), 3. Twelve competed.

Long Jump (under 13)—J. Doran (St. Mary's, Marino), 15ft. 3½ins., 1; G. Gallaher (Synge street), 13ft. 11½ins., 2; R. Dooney (Synge street), 12ft. 8½ins., 3. Ten competed.

880 Yards Relay—St. Patrick's and Central Model tied for 1st place, St. Mary's, Marino, 3rd. Fourteen schools competed.

High Jump (under 13)—S. Keogh (Synge street), 4ft. 4ins., 1; J. Doran (St. Mary's, Marino), 4ft. 3ins., 2. Seven competed.

LORD BURGHLEY FOR DUBLIN.

The Committee of the Tramway Sports have secured an entry for their annual fixture from Lord Burghley, whose record breaking effort at Stamford Bridge this year, stamps him as the world's greatest hurdler. At the Tramway sports next month he will be given the opportunity of lowering both Irish hurdles records, as the promoting body are putting on both 120 yards and 440 yards hurdles.

D.M.G. WIN AT MANCHESTER.

Manchester City Police Sports were held at Fallowfield, Manchester, yesterday, but a violent thunderstorm and heavy rain adversely affected the attendance and performances. Dublin athletes were conspicuous, among the winners being P. Connolly (D.M.G.), who won the furiong off eight yards. The D.M.G. won the 1,000 yards relay, and seconds were obtained by L. Meagher (Dublin) in the half-mile handicap off 24 yards; and G. Walsh (Dublin), in the hammer-throw and shot-putting, while P. McAlinden obtained third in the open 100 yards off six yards.

LAWN TENNIS.

THE DRAW FOR WIMBLEDON.

COCHET AND TILDEN AT OPPOSITE ENDS.

MRS. MOODY AND MISS JACOBS STEER CLEAR.

In the presence of Mr. E. Dailey, the President of the United States Lawn Tennis Association, W. T. Tilden, Mr. F. E. Duxon, the manager of the American Davis Cup team, and Dr. Prenn, the German player, the draw was made for the Lawn Tennis Championships at the All-England Club, Wimbledon, yesterday.

The draw has placed W. T. Tilden and Henri Cochet, the holder in opposite halves of the men's singles, so that there is a prospect of these two meeting yet again in the final. Cochet has to meet H. Timmer, the Dutchman, in the first round, while Tilden is to oppose the veteran Indian Davis Cup player, Dr. A. F. Fyzee.

The "seeded" players in this event are:—H. Cochet (France) (holder), W. T. Tilden (U.S.A.), J. Borotra (France), J. H. Doeg (U.S.A.), C. M. Lott (U.S.A.), H. W. Austin (Great Britain), H. L. de Morpurgo (Italy), and E. F. Moon (Australia).

In the womens' singles the holder, Mrs. Helen Wills-Moody, receives a bye into the second round,

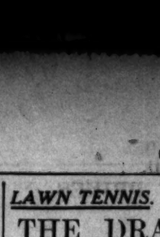

W. T. TILDEN.

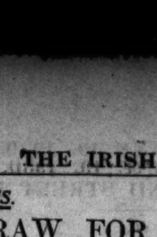

MRS. WILLS MOODY.

but Senorita de Alvarez, the Spanish girl, is in the same half, so that there is no possibility of a final between these two players.

The Spanish player will meet Miss Sarah Palfrey, the young American player, in the first round, while Mrs. Fearnley Whittingstall has to oppose Mrs. L. G. Owen. One of the most interesting matches in the first round will be that between Mrs. Holcroft Watson, Britain's No. 1 woman player, and Miss Betty Nuthall. Mrs. Watson is in the other half from Mrs. Moody. Fraulein Cilly Aussem, the German champion, who also received a bye into the second round, has been drawn against Miss Bower; while last year's finalist, Miss Helen Jacobs, of America, will oppose Mrs. A. H. Mellows in the second round.

The "seeded" players in the womens' singles are:—Mrs. Wills-Moody (U.S.A.) (holder), Mrs. Holcroft Watson, Miss Helen Jacobs, Senorita L. de Alvarez, Madame de Mathieu, Fraulein Cilly Aussem, Miss P. Mudford and Miss E. Ryan.

THE DRAW.

MEN'S SINGLES—Holder, H. Cochet.

FIRST ROUND.

H. Cochet v. H. Timmer; P. Gaslini v. C. Malfroy; South v. R. Menzel; A. Vinall v. H. Bell; E. McCauliffe v. H. Lester; R. Poland v. L. de Borman; A. Fyzee v. J. Nuthall; J. Shales v. J. Gilbert; E. Moon v. W. Allison; N. Mishu v. S. Harris; North 1 v. E. Peters; H. Sato v. Lyttleton Rogers; South 3 v. A. Gerhault; G. Jameson v. Dr. D. Prenn; L. Wheatcroft v. H. Hunter; J. Wheatley v. O. P. Hughes; J. Doeg v. N. Sharpe; South 2 v. M. Ferrier; South 6 v. South 8; C. Pousens v. M. Elmer; R. Ritchie v. Madam Mohan; M. Malecek v. J. Crawford; H. Kleinschroth v. J. Greig; F. Kuhlmann v. J. Brugnon; J. Williard v. E. Andrews; H. de Morpurgo v. S. de St. Croix; South 4 v. J. Lysaght; P. de Ricou v. North 2; B. Hillyard v. F. Perry; H. Lewis Barclay v. J. Gregory; V. Landau v. L. Godfree; G. Higgins v. Major D. Evans; F. Matejka v. T. Harada; J. Borotra v. F. Crosbie; W. Powell v. H. Lee; K. Gandar Dower v. South 5; J. Olliff v. South 1; Captain V. Cazalet v. J. Van Der Heide; B. de Kehrling v. R. Rodel; G. Tuckett v. Commander P. Glover; Kozeluh v. N. Latchford; G. Lott v. H. Soni; C. Kingsley v. G. Crole-Rees; H. Horman v. D. Lesbirel; F. Wilde v. A. Larcoix; D. Rutnam v. E. de Plaix; Dr. P. Spence v. J. Masterman; H. Artens v. G. Godsell; T. Abe v. D. Williams.

LADIES' SINGLES—Holder, Mrs. Wills Moody.

Byes into Second Round:—Mrs. Wills-Moody v. Fraulein Krahwinkel; Miss E. Clarke v. Miss S. Goldsworth; Mrs. Bruce May v. South 8; North 7 v. Miss M. Cairnes; P. Mudford v. Miss G. C. Turner; South 5 v. Miss G. Thompson; South 4 v. Mrs. A. Beamish; Mrs. H. Uber v. Miss E. Stockwell.

FIRST ROUND.

Senorita L. de Alvarez v. Miss M. Palfrey; Miss M. Dix v. Miss E. Smith; Miss C. Tyrrell v. Mrs. E. Robertson; T. I. Hardie v. Miss D. Harry; South 7 v. Miss A. Fellus; Miss J. Morfey v. Mrs. J. Pittman; Mrs. A. Stocks v. Miss J. Ridley; Miss S. Palfrey v. Miss B. Yorke; Mme. Mathieu v. South 2; Mrs. L. Owen v. Mrs. Fearnley-Whittingstall; Miss Dearman v. South 3; Miss Joan Fry v. Miss E. Watson; Mme. Charpenal v. Miss G. Sterry; Miss B. Feltham v. Miss Webb; South 1 v. Miss M. Heeley; Mrs. Satterthwaite v. Mrs. J. Colegate; Mrs. Holcroft Watson v. Miss Betty Nuthall; Miss N. Lyle v. Miss M. Couquerque; Mrs. R. Haylock v. Miss Jamieson; Mrs. E. Dam v. Miss E. Hemmant; Miss N. Trentham v. Mrs. F. Strawson; Miss E. Harvey v. Mme. Henrotin; Miss M. Mayne v. Mrs. H. Edwards; Mrs. C. Mcliquham v. Miss V. Marshall; Miss B. Ryan v. Miss H. Brooke; Miss V. Montgomery v. Mrs. V. Burr; Mlle. J. Sigart v. Miss E. Cross; Mrs. Dudley Cox v. Miss D. Gordon; Mlle. S. Payot v. Mlle. R. Vlaste; Miss M. Elton v. South 6; Mlle. K. Messurier v. Miss M. Scriven; Miss M. Grees v. Miss T. Wolf.

Byes into Second Round—Miss H. Jacobs v. Mrs. A. Mellows; Miss M. Slaney v. Miss J. Sandison; Mme. Barbier v. Mrs. W. List; Miss D. Anderson v. Miss S. Johnson; Frl. C. Assem v. Miss W. Bower; Mlle. V. Galley v. Mrs. A. Bridge; North 2 v. Mrs. R. Lycett; Miss D. Round v. Miss J. Gallay.

FITZWILLIAM CLUB TOURNAMENT.

The rain of last evening stopped play in the Fitzwilliam Club tournament at an early hour, and it was only possible to play two matches. D. Plaistowe went through the second round of the Men's Championship Singles, and a match was played in the first round of the Women's Handicap Singles, Mrs. Goulding beating Miss N. Donnellan. Details:—

MEN'S CHAMPIONSHIP SINGLES.

Second Round—D. Plaistowe beat E. H. Porter—6-1, 6-2.

WOMEN'S HANDICAP SINGLES.

First Round—Mrs. Goulding (15) beat Miss N. Donnellan (15.3)—6-4, 3-6, 6-4.

TO-DAY'S PROGRAMME.

3.45—Tunney v. Fitzpatrick (A).

4 o'c.—Hess v. winner of A.

4.30—Jackson and Murphy v. Storey and Morrogh; Dockeray v. Allman-Smith (B); Crichton v. Cairn Duff; McGrath v. Fitzgerald; Ross v. MacCabe; Barry and Harte Barry v. Goulding and Drummond; "Collins" v. Davitt; Blair White and Mrs. Tottenham v. Hamilton and Miss Hamilton; MacLaughlin and "Trinity" v. Ryan and Towers.

5.30—Almond and Mrs. Nicholls v. Glynn and Miss Donnellan; Meade v. Blood; Jackson v. Purefoy; Hamilton v. winner of B; Odlum and Hogan v. Plaistowe and McVeagh; Green v. Kavanagh; Moody v. MacLaughlin.

6.30—Almond and Ross v. Allman Smith and Tottenham; MacLaughlin and Blood v. Ryan and Towers; Odlum and Hogan v. Dockeray and Mew; Sandys and McCrea v. Meade and McVeagh; Green and Miss Fitzherbert v. "Collins" and Miss Wallis; Purefoy and Miss Stoker v. Mack and Mrs. Hogan.

7.30—Hamilton and "Collins" v. Sandys and McCrea; Almond and Ross v. Kavanagh and Davitt.

WOMEN'S INTER-CLUB COMPETITIONS.

LANSDOWNE AND MONKSTOWN WIN.

In spite of the heavy rain last evening, some of the women's inter-club matches were played. At Glenageary Lansdowne defeated the home team by eight matches to one. It was only possible to play the singles at Monkstown, but these were sufficient to give Monkstown a win over Kenilworth by five matches to one. Scores:—

LANSDOWNE (8) v. GLENAGEARY (1).

Singles—Miss N. Stoker (L.) beat Miss Hollwey (G.), 6-1, 6-3; Mrs. Miley (L.) beat Miss Barton (G.), 6-2, 6-3; Mrs. F. Price (L.) beat Miss Robinson (G.), 6-3, 6-3; Miss Good (L.) beat Mrs. V. Price (G.), 6-0, 6-2; Mrs. Tomlinson (L.) beat Miss Morrison (G.), 6-3, 6-1; Miss Conway (G.) beat Mrs. Woods (L.), 6-4, 10-8.

Doubles—Mrs. F. Price and Miss Stoker (L.) beat Misses Hollwey and Morrison (G.), 6-1, 6-3; Mrs. Miley and Mrs. Tomlinson (L.) beat Misses Barton and Conway (G.), 6-4, 6-4; Mrs. Woods and Miss Good (L.) beat Miss Robinson and Mrs. V. Price, 6-4, 8-6.

MONKSTOWN (5) v. KENILWORTH (1).

Singles—Mrs. A. Blair White (M.) beat Miss Lowndes (K.), 6-2, 6-1; Miss Mack (M.) beat Miss Crean (K.), 7-5, 6-3; Miss Quigley (K.) beat Miss Twigg (M.), 3-6, 7-5, 6-3; Miss Longworth Dames (M.) beat Miss Ryan (K.), 6-5, 6-4; Miss Fitzherbert (M.) beat Miss Tonge (K.), 6-3, 6-1; Miss Peacocke (M.) beat Miss de Courcy (K.), 6-2, 6-4.

IRISH PROFESSIONAL'S SUCCESS.

A. E. Burke, the Irish professional, won his first match in the French Championships at Paris yesterday, when he beat Colliard (France)—6-3, 4-3, 6-0; Kozeluh beat Geuillet (France)—6-0, 6-1, 6-0.

ROWING.

THE BOYNE REGATTA.

THRILLING FINISHES.

It was not until the last race was being rowed that there was the least sign of rain at Drogheda yesterday.

Not for many years has the Committee of the Boyne Regatta been so fortunate as on this occasion. It was a lovely day for oarsmen and spectators, and we had some thrilling finishes, in one of which the local Senior eight distinguished itself by a victory over Dublin University.

This was in the first heat of the I.A.R.U. Cup between Drogheda, Shannon, and Trinity. It was a gruelling struggle from a perfect start to the gun, there being never more than a canvas between the three boats to about three hundred yards from the finish, with the University and Shannon leading alternately. Drogheda, rowing a brilliant finish, won by half a length from Trinity in the good time of 5 mins. 37 3-5 secs., the University crew making a tremendous burst in the last couple of hundred yards or so.

Immediately Trinity lodged a protest, on the ground that they had been fouled by Shannon, but the objection was overruled. The oar of stroke in the Trinity boat certainly was damaged; but only those close up were in a position to judge which crew was to blame. Anyway, the "incident" was the only blot on a grand day's sport, and one of the finest races seen on the Boyne for years, and while it may have had some bearing on the result the fact remained that Drogheda rowed a splendid race, and had nothing whatever to do with the mix up.

In the second heat Citie of the Tribes also rowed magnificently, getting down to it in great style, and working in almost perfect rhythm to beat City of Derry easily by three lengths. The time was slower than Drogheda's (5 mins. 52 secs.); but they were not pressed to the same extent, and it should be a rare set-to between Drogheda and the Galway men to-day.

Drogheda also survived their heats in the Cairnes Cup (senior fours), and Aspirants Cup (maiden eights).

Dublin University had their share of the honours of the day, getting through the Maiden Cup (fours), the Drogheda (senior fours), and the Boyne (junior fours), but in the senior race they were hard set to resist a resolute challenge by City of Derry, the margin being half a length. The Portadown junior four sprung a surprise in the Boyne by defeating Belfast Commercial and Drogheda, and in the Aspirants Neptune's two crews were successful.

The order of the races for to-day is:—2 o'c., Fishermens; 2.30, Maiden Cup; 3 o'c., Cairnes Cup; 3.30, Drogheda Cup; 4 o'c., Corporation Cup; 4.30, Boyne Cup; 5 o'c., Senior Sculls; 5.30, Aspirants Cup; 6 o'c., L.A.R.U. Cup; 6.20, Kelly Cup.

THE MAIDEN CHALLENGE CUP.

Heat A.

North Station.—Dublin University B.C.—P. N. MacGinnis (bow), 10-3; 2 E. L. Barrett, 11-4; 3 M. E. I. Harvey, 11-2; J. Anderson (stk.), 10-11; P. G. Moran (cox.), 9-8—1.

South Station.—Commercial R.C.—P. T. Bennett (bow), 10-0; 2 M. J. Caffrey, 12-12; 3 M. C. Flannery, 11-3; J. P. Staunton (stk.), 10-2; R. J. Lenehan (cox.), 8-10—0.

Won by three lengths.

Heat B.

North Station.—Neptune R.C.—W. J. Collins (bow), 11-7; 2 C. O'Riordan, 12-8; 3 J. Cummins, 12-8; A. W. M. Ingram (stk.), 12-10; J. Nolan (cox.), 9-0—1.

South Station.—Drogheda R.C.—P. Gray (bow), 10-6; 2 T. P. Moran, 10-10; 3 W. B. Sixsmith, 10-6; T. Cummins (stk.), 10-2; F. Henley (cox.), 9-10—0.

Won by four lengths.

FROGHEDA CHALLENGE CUP. Senior Fours.

Heat A.

South Station.—Dublin University B.C.—D. J. Gargan (bow), 11-04; 2 H. Watson, 11-2; 3 R. G. H. Brett, 11-10½; L. K. Branigan (stk.), 12-0; E. E. O'Malley (cox.), 9-9—1.

North Station.—City of Derry B.C.—E. Phillips (bow), 11-7; 2 S. R. Cochrane, 12-0; 3 T. Ward, 12-6; S. G. A. Frew (stk.), 12-0; H. R. D. Clarke (cox.), 8-7—0.

Won by half a length.

Heat B.

Centre Station.—Citie of the Tribes—T. Savage (bow), 10-10; 2 M. Ward, 11-0; 3 J. Connell, 11-7; M. Lawless (stk.), 12-0; D. Hickey (cox.), 9-2—1.

North Station.—Shannon R.C.—K. F. O'Brien (bow), 11-4; 2 D. F. O'Brien, 12-5; 3 L. J. O'Grady, 11-13; K. N. Quin (stk.), 11-2; V. J. Quin (cox.), 9-0—2.

South Station.—Drogheda R.C.—T. Delaney (bow), 10-6; 2 J. P. Duffner, 10-10; 3 James Durnin, 11-5; Charles Murdock (stk.), 11-5; P. J. Byrne (cox.), 9-6—1.

Won by two lengths.

CAIRNES' CHALLENGE CUP. Senior Fours.

Heat A.

North Station.—Drogheda R.C.—John Durnin (bow), 11-0; 2 P. McGuigan, 11-3; 3 E. Delaney, 11-2; Frank Gray (stk.), 11-3; P. J. Byrne (cox), 9-6—1.

South Station.—City of Derry B.C.—T. W. Stringer (bow), 11-7; 2 S. Taggart, 11-10; 3 A. S. Donaldson, 11-8; J. S. Wilson (stk.), 10-4; H. R. D. Clarke (cox.), 8-7—0.

Centre Station.—Shannon R.C.—T. J. McInerney (bow), 11-12; 2 J. G. Benson, 11-7; 3 R. B. Smyth, 11-12; W. B. Smyth (stk.), 11-10; V. J. Quin (cox), 9-0—2.

Won by a length.

Heat B.

North Station.—Dublin R.C.—J. F. Kelly (bow), 12-0; 2 J. A. P. Finn, 12-7; 3 W. R. Cavey, 10-0; W. A. P. Byers (stk.), 10-0; T. C. D. Garland (cox), 8-0—0.

South Station.—Dublin University B.C.—W. S. J. Carter (bow), 10-3½; 2 H. Horan, 11-1; 3 H. M. Carson, 13-6½; J. S. Shillington (stk.), 12-0; E. E. O'Malley (cox.), 9-9—2.

Centre Station.—Citie of the Tribes—M. Ward (bow), 10-8; 2 M. Faherty, 11-10; 3 M. Connell, 11-10; J. Faherty (stk.), 10-7; D. Hickey (cox.), 9-2—1.

Won by a length clear.

BOYNE CHALLENGE CUP. Junior Fours.

Heat A.

North Station.—Dublin University B.C.—C. W. Smiley (bow), 10-6½; 2 G. F. Harris, 11-5; 3 T. C. C. Vance, 10-12½; K. O'Toole (stk.), 10-8; R. J. O'Neill (cox.), 7-11—1.

South Station.—Dundalk R.C.—J. E. Fox (bow), 11-7; 2 E. Strath, 11-9; 3 W. Lait, 12-0; E. Byrne (stk.), 11-6; A. N. Other (cox.)—0.

Won by two lengths.

Heat B.

North Station.—Portadown B.C.—J. J. Cosgrove (bow), 9-4; 2 W. McCullagh, 10

FINANCIAL NEWS AND NOTES

NOTES FOR INVESTORS.

EXCEPTIONAL WEAKNESS.

(From Our Financial Correspondent.)
83 FLEET STREET, LONDON, Wednesday.

It is a long time since Stock markets were so depressed as they were in the early part of this week. The reason generally given for this was the fresh break in Wall street, but it is doubtful if this was the main cause of the depression. For a long time past there has been very little support on public account, outside the market for choice investment securities, and when any moderate amount of stock has been offered the dealers have marked down prices. There has also been some bear selling, but there has also been a considerable amount of liquidation, and from its character there would appear to be some ground for the rumours of financial difficulties, both inside and outside the Stock Exchange. The fresh weakness of New York has served to accentuate the effect of the fall in purely British securities, caused by a variety of adverse circumstances.

A Cause of Depression.

Probably the explanation of the acute depression, apart from the influence of New York, is that investors, large and small, have suffered very severe losses through the great fall in certain securities, such as Royal Mail, Steam Cables and Wireless, Gramophones, Textiles, Home, Argentine and Brazilian Rails and all Australian securities. Something in the nature of a vicious circle has been at work, for the effect of adverse influences has been cumulative. Broadly speaking, prices now stand at a level which only a few months ago would have been regarded as attractive, but nobody is induced to buy, fearing that there will be a fresh decline, and the more absence of buying accelerates the downward trend of prices. The turn will come some day, but it is difficult to see when this will be, and large numbers of investors and speculators are now faced with serious losses, which may involve further liquidation before there is a real recovery.

America's Troubles.

Those who take the view that the operation of the new tariff in America will affect the export trade of that country are probably not far wrong. Immediately after the memorable slump of November last, the authorities on the other side considered every promising measure of a nature likely to restore public confidence, and for a time confident views were expressed that the reaction in the prosperity of the States would be only temporary, to be followed by a fresh expansion of business. In this the experts were disappointed. The trade of America has not recovered from the check that it received last year, and, if the views of economists are correct, the present is the most unsuitable time at which America could have passed a measure for increasing the tariff against foreign imports. It is essential, for the country's prosperity, that the foreign trade should be encouraged and increased.

War Debts and Foreign Trade.

The position is aggravated by the fact that several countries owe money to America, and the new tariff means that they will find it still more difficult, if not impossible, to pay America and at the same time buy what America wants to sell. It would seem, therefore, that, unless the country alters this new tariff by making it easier for foreign goods to enter, it must lend to Europe on a larger scale than hitherto. But this alternative is not satisfactory. It is merely postponing the real payment of debts, while it increases the burden of America's debtors, owing to the increase in the amount payable for interest on the loans. As the latest break in Wall street was mainly attributed to the fear that the new tariff would be duly signed by the President, it is evident that this view is shared on the other side.

Share Valuations.

It seems likely that one result of recent events will be that in future Industrial Ordinary shares will be valued on a higher yield basis than has been the case hitherto. In varying degree this applies both to American and English shares. As an example, General Electrics may be taken. During last year the price went to 404, it is true that the advance then was due to purchases by American interests for the purpose of obtaining control, an attempt that was frustrated by the action of the Board. At 404 the yield from the 10 per cent. dividend then customary was less than 2½ per cent. This meant that the expected increase in earnings over the next four or five years, or even a longer period, had been discounted. General Electric is an extreme case, and this particular company may increase its profits still further, but the check to the industrial prosperity of the world, of which the serious fall in commodity prices is a symptom, will mean that the natural expansion of profits of industrial corporations will also be checked. If further money should become dearer the yields hitherto afforded by the leading industrial shares will not be considered good enough. Many shares are more reasonably valued now than they were during the active times of 1928-29, but if the expansion of profits has stopped for the time being it is most unlikely that prices will recover to the previous high level.

TONE AND COMMENT.

DUBLIN QUIETLY IRREGULAR.

GUINNESS RALLY.

Prices of public securities became more settled, and with a little support tempted into the market by the severity of the set-back improved quotations more often than not obtained. The recovery in Guinness units, though limited, helped the general sentiment of the current market in other directions as well. The Funds, all over, were supported, with a few irregular fluctuations. Corporation issues and the new National Government Loan were bid for. Banks scarcely altered. British and Irish Steam Pref. were harder, and a rally was indicated in Cables and Wireless Stocks. Easier prices obtained for Railway Pre-Ord. Stocks on profit-taking sales, and Dublin United Trams record a further set-back. Alliance Gas shares were steadier. Trusts, Bakery and Drapery issues were neglected. Coats were the turn harder finally after the recent weakness, while Courtaulds rallied well. Imperial Tobaccos and Unilevers show a recovery, but Dunlops and Chemicals seemed disposed to ease further.

LONDON MORE CHEERFUL.

GILT-EDGED STEADY.

Although the volume of dealings put through in the London Stock markets yesterday remained on a small scale, rather more cheerful conditions were apparent, there being a cessation of the liquidation which has characterised markets recently, whilst the international issues, after fresh weakness at the opening, improved during the later hours. There was also evidence in certain directions of a little bear covering, in anticipation of the settlement, and this tended to accentuate the upward trend of values. Among recent issues the German Reparation Loan fell to 2 discount at one time, but later rallied smartly.

Rather firmer conditions prevailed in the Gilt-edged section, but the final levels showed little movement. Foreign Government Stocks also presented a steady to firm appearance, with only a small business passing. Home Rails remained out of favour, but, with a couple of trifling exceptions, the final quotations were the same as at the previous close. Colonial and Foreign Rails, on the other hand, suffered fresh depreciation in several instances, the Buenos Ayres issues, "Canpacs" and Antofagastas being heavy spots. American Rails rallied during the late hours and registered substantial improvements here and there. Although there was no material expansion in the volume of business passing in the Industrial sections, as a whole decidedly firmer conditions were apparent.

DUBLIN BUSINESS DONE.

FUNDS AND BANKS WELL HELD. RAILS PRE-ORDINARY, DUBLIN TRAMS AND DUNLOPS LOWER. COURTAULD, UNILEVER AND TOBACCOS BETTER.

Government National 5 p.c. Loan rose ⅛ to 101⅛, ditto 4½ p.c. (New) fully paid ⅛ to 93⅞, and ditto £30 paid Scrip from par to ⅛ prem, but Government National 5 p.c. Second Loan fell ¼ to 100⅞, while Compensation 5 p.c. repeated 98⅛ and Land Bonds 4½ p.c. 93¼.

In British Funds, War Loan 5 p.c. rose ⅛ to 102⅛ ⅜ and Guaranteed Land 2¾ p.c. ⅜ to 69½, but Funding Loan fell 1½ to 88⅜.

In Banks, Bank of Ireland repeated 320 and Nationals 48s. 6d. after earlier dealing at 49s.

In Breweries, Guinness Units rallied 1s. 3d. to 101s., and the Pref. repeated 11⅛.

In Steam, British and Irish Pref. improved 1½d. to 15s. 6d.

Rails were easier. Great Southern Ord. opened and closed at 20¼ after some business at 20⅜ but the Pref. fell ⅜ to 43¾, the Guaranteed ¼ to 54½, the Loop Line Guaranteed 2 to 56 to 60 nominally, and the Debs. ⅜ to 64½, 64.

In Trams, Dublin United Ord. gave way a further 2s. to 48s.

Alliance Gas Shares repeated 9⅜.

Among Commercial and Industrial Shares, Courtaulds recovered 9d. to 44s., Imperial Tobaccos 6d. to 96s. 3d., 96s. 6d., Unilever Ord. 9d. to 50s. and ditto New (15s. paid) 1s. to 5s. 9d., 6s.; but the 7 p.c. Pref. Sub-Shares fell 3d. to 23s. 1½d., Dunlops 4½d. to 11s. 6d., 11s. 4½d., and Chemical Def. 1½d. to 7s. 1½d., while ditto Ord. repeated 22s. 10½d. after opening at 23s. Coats 57s. 3d., after a few realised 57s. 1½d. Burke Debs. 7⅞, Goulding Ord. 85s., the Pref. 76s. 3d. bid, and the Debs. 75s.

Other business done included Conversion 5 p.c. Loan (1944-64) at 103⅜, Dublin Corporation (New) fully paid at 95½, Fine Cotton, etc., Spinners 5 p.c. Pref. Ord. at 14s., German International 5½ p.c. Sterling Bonds 1930 issued at 90 part paid for 10th July account, at 4¼ discount, India Tyre and Rubber Def. at 7s. 9d., and International Nickel at $23⅞.

OFFICIAL QUOTATIONS.

Nat. Loan.(101⅛) 101⅜ Coats..(57/3) 57/3 7/1½
Second Loan..(100⅛) 100⅜ 7/3
Third Loan..(93⅛) 93⅜ Courtaulds...(43/6) 44/
Do. (£30 paid) 23/-
(par) ⅛ pm. 2/10½
Compens. Stk..(98⅛) 98⅛ Do. Pref.....(7/3) 7/1½
Land Bonds...(93⅛) 93¼ Dunlops .....(11/9) 11/6
5% War Loan 11/4½
(102⅛) 102⅜ ⅜ Goulding Ord.(85/-) 85/-
Funding Loan..(90) 89½ Do. Deb.....(75/-) 75/-
Land Stk. '21.(89½) 89⅝ Do. Pref..(76/3) 76/3b
Bank Stock.(320) *320 Imp. Tobac...(96⅛) 96/3
National.(48/6) 49/- 8/6
Guinness....(99/9) 101/- Unilever .....(49/3) 50/-
Do. Pref.(11⅛) *11⅛ Do. N.V. Pref.
B. & I. Pf..(15/4½) 15/6 (23/4½) 23/11
G.S. Ord..(20½) 20½ ⅛ ¼
Do. Pref.....(44½) 43½ Conversion 5% 103⅛
Do. Guar..(85) *84½ Dublin 5% New 95½
Do. Deb..(64½) 64½ Guinness Pref. (20/-) 14/-
Dublin Trams.(50/-) 48/- German 5½% Ln...⅛ dis.
Alliance Gas.....(9½) 9⅜ Indn Tyre Def. 7/9
Burke Deb. .....(7⅞) 7⅞ Inter Nickel 23½
Odd lot. ¼ asked, b bid, c cash.
(Last business done given in parentheses.)

IRISH BANKS' RATE.

Irish Banks' Rate (May 1, 1930)... 4 %
Loans on Government Stocks transferred ..... 3 %
Deposits 1½%
The rates in the foregoing table are subject to variation.

STOCK EXCHANGE SETTLEMENTS.

Contango day	June 23	July 7
Ticket	June 24	July 8
Intermediate	June 25	July 9
Account day	June 26	July 10

BELFAST.

Belfast Exchange steady. War Loan 102⅛, ⅞; Conversion 5 p.c. 103⅛, 4½ p.c. Conversion Stock 98⅛. Northern Bank "A" shares were done at 6⅛, and Westminster Partly Paid 78s. 6d. Great Northern Railway Deb. was recorded at 68½ for business the previous day. Industrials were steadier. J. and P. Coats changed hands at 57s. 1½d., 56s. 9d. and 57s. Dunvilles were recorded at 10½ for business on the previous day; Robertson, Ledlie and Ferguson Pref. 8. British-American Tobaccos changed hands at 105s. 7½d., and British-American Second Pref. at 23s. 4½d. An odd lot of Gallaher Pref. fetched 22s. 10½d. Shell Transports changed hands at 94s, 94s. 3d. and 94s.

RAYON MARKET.

BUSINESS BROADENING OUT.

(From Our Correspondent.)
MANCHESTER, Wednesday.

The market for artificial silk fabrics shows signs of broadening out. This applies only to the home trade. Buyers are now showing a tendency to operate further ahead. Several good lines of all artificial silk dress goods, chiefly crepes and voiles have been booked. Printed fabrics and high class mixture goods have also been in more active request, and a healthy trade has been arranged in linings of various kinds, but corset and furnishing cloths have been neglected.

Both Canada and New Zealand have been fairly active operators. India is shaping badly. Fresh inquiries have been received for fancy bordered dhooties, lenos, brocades and fancies, but actual sales have been for very trifling quantities.

South America and Egypt have made isolated purchases and a few modest transactions in specialities have been arranged for West Africa.

Best quality viscose yarns have sold more freely, but stocks of low grade viscose are still oppressive and prices are poor.

INSURANCE SHARES.

BUSINESS DONE IN LONDON.—Alliance (x.d., 175s. £17 16/6; Atlas, 12½; Eagle Star Ord., 11; Employers, 71/3; General Accident, 141⅛, 1⅜; Guardian (x.d.), 59⅛; London and Lancashire, 27⅜, ⅝; London Assurance, 21⅝, 9⅛; North British and Mercantile, 31¾, ½, 2⅛, 1⅝; Northern, 14⅜; Phœnix (£1 fully paid) (x.d.), 15½, ¾; Prudential (x.d.), 22; Royal Exchange, 51⅜, ¾, £5 13/-; Royal Insurance (x.d.), 71½, ⅞; Sun Insurance (x.d.), 36½, ⅝, ¾, ⅞, 7-.

BUSINESS DONE IN LIVERPOOL.—Alliance (x.d.), 177s; Atlas, 12; Commercial Union, 22½; Commercial, British & General Deb., 100, 99⅞; London and Lancashire, 27¼; North British and Mercantile, 32, 13⅛; Northern, 14½; Phœnix 400001 (x.d.), 271/9; Royal (x.d.), 71½; Sun (x.d.), £37 2/-, £6 17/-.

The Chancellor of the Duchy of Lancaster has appointed Mrs. Mary Hamilton, M.P., to be his Parliamentary Private Secretary (unpaid).

INDUSTRIAL MARKET.

MORE HOPEFUL FEELING.

IMPROVEMENT IN GUINNESS.

Although values moved in rather irregular fashion in most sections of the Industrial market yesterday, a more hopeful feeling was abroad. Afternoon advices from New York proved uncertain, and after some lusty bidding was heard in the early "street" dealings a change in sentiment occurred.

Brazilian Traction Common fluctuated between 39 and 41½, eventually finishing at 40⅞, with Nickels closing at 22⅜ after being 22 and 23½.

Cables and Wireless stocks strengthened at first, only to react later, the "A" Ord. closing at 36⅜ after 38⅛, the "B" at 16½ after 18, and the Pref. at 87 after 88.

The "Record" leaders proved uncertain in their movements, Columbia Graphophones finishing in the "street" at 3⅞ after being 3⅞ earlier in the day. H.M.V.'s were comparatively steady around 3⅜.

Several Motor shares had a steadier appearance. Leylands improved 2s. 6d. to 67s. 6d. and Dennis 1s. 6d. to 39s. 9d.

Electricals proved lower where changed. Coal and Engineering descriptions showed no decided trend.

Unilevers had a better appearance and closed ⅛ up on balance at 2½ after being rather higher. The new Ords. also enjoyed more attention than of late, and after changing hands up to 6s. finished with a gain of 6d. at 5s. 6d. International Teas advanced 6d. to 24s., and Lovell and Christmas recovered ⅛ to ⅜.

Rayons and Textiles moved within narrow limits and showed little variation on balance. Courtaulds met with some inquiry and improved, and American Celanese Common recovered to 4½, but Canadian Celanese gave way fractionally to 1⅜.

Of the Textile leaders, J. and P. Coats were a trifle harder at 57s. 3d., with Bleachers, Bradfords, Sewing Cottons, Fine Spinners, Calico Printers and Listers all unaltered.

Under the lead of Guinness, which strengthened 1s. to 101s., the Brewery department had a harder appearance. Bass Ord. had buyers at 64s. 9d., City of London Defd. at 12s. 6d., and Distillers at 65s. 9d.

Tobaccos seemed rather undecided in their movements, though buyers came forward for Carreras "A" at 7⅞, "Bats" at 5⅛ and "Imps" at 4⅜.

Welcome features in the Banking section were improvements of a point of Hong Kong and Shanghai Banking at 106½, and in National of Egypt at 29. In the Insurance department, Sun Insurance were scaled down ½ to 36½.

Among Shipping issues, Cunards and P. and O. Defd. met with moderate support, the former leaving off 3d. to the good at 20s. 3d., and the latter 6d. higher at 43s. Royal Mail issues showed no alteration, following the annual meeting.

Kreuger and Toll and Swedish Match enjoyed a small recovery, the former moving up ¼ to 27⅞, and the latter ¼ to 14⅞. United Molasses had a firmer appearance, being dealt in up to 51s., although they finished with a slight recession at 2⅜.

RECENT ISSUE DEALINGS.

Tate and Lyle Debs. recovered to 103, but Niger Co. Debs. weakened ¼ to ½ dis. Philips Glow Lamps were finally called ⅛ better at 57s., after being 58s. in the earlier dealings. A moderate business took place in Roan Antelope Copper Debs. in the neighbourhood of 21.

OIL SHARES QUIET.

Quiet conditions prevailed in the Oil Share market yesterday. Very little demand existed for either the leaders or speculative favourites, but at the same time there was no pronounced selling pressure in any direction. Prices of the leading counters were inclined to harden at one period, but they finished with an irregular appearance, dulness at the end being attributable to the fact that New York came in easier. The Miscellaneous issues also displayed an irregular appearance, whilst the margins usually were small.

RUBBER SHARES FIRMER.

While the volume of business transacted in the Rubber Share market showed no material expansion, distinctly firmer conditions prevailed, and the few movements recorded were mostly favourable to holders. A firmer tendency was also manifested in the commodity market during the early hours, but quotations slipped back again later, and closed much the same as on Tuesday. Thus spot and June went from 6½d. to 6⅝d. per pound and July to September from 6⅝d. to 6¾d. per pound, while October to December fetched 6¾d. per pound.

FINANCIAL PARAGRAPHS.

JOHN BROWN AND COMPANY.

At an extraordinary general meeting of John Brown and Company, Ltd., which was held in London yesterday, the special resolutions relating to the scheme of arrangement were unanimously passed.

J. AND E. ATKINSON.

At the general meeting of J. and E. Atkinson, the perfumery and soap manufacturers, to be held on July 11th, proposals will be placed before the shareholders to the effect that 65,000 of the unissued Preference shares of £1 shall be cancelled and that the capital shall be increased to its former amount of £450,000 by the creation of 65,000 new Ordinary shares of £1. The authorised capital of £450,000 is at present divided into 150,000 6 per cent., tax free, Cumulative Preference shares of £1, of which 50,000 are in issue, and 300,000 Ordinary shares of £1, all of which are issued.

MOVE TO HELP RUBBER INDUSTRY.

A Reuter's message of yesterday from Singapore says:—The Federal Malay States' Government proposes to appropriate 2,500,000 dollars from the special reserve fund for expenditure on experimental research and propaganda work, for the general benefit of the rubber industry. A special board will be created, representative of the industry, to receive applications for assistance and to make recommendations.

CONTROL OF GAUMONT BRITISH.

Lord Lee of Fareham, in a statement issued last night, says:—"My attention has been drawn to various statements to which considerable publicity has been given, to the effect that the control of the Gaumont British Picture Corporation, Ltd., has passed into the hands of the Fox Film Corporation of America. There is no truth in this statement, which is sufficiently disproved by the fact that the Metropolis and Bradford Trust Co., Ltd., of which I am the permanent chairman, owns in its right over three millions out of the five millions Ordinary Shares of the Gaumont British Picture Corporation, and thus holds the control by a substantial voting majority. Moreover, the constitution of the Metropolis and Bradford Trust Co., and my appointment as its chairman were specifically designed to ensure and preserve British control, and there is no intention of surrendering this control to any foreign interest."

CARMELITE TRUST.

A circular to shareholders of Carmelite Trust states that since the date of the last annual general meeting, in June, 1929, the directorate has undergone extensive changes, including the retirement of the chairman, Mr. H. S. Horne, in November last. The two remaining directors have invited Sir J. R. P. Newman to occupy a seat on the board, and are pleased to announce his acceptance. The appointment of additional directors is under consideration, and will be governed by negotiations which are now in progress regarding certain of the company's assets. The following summary of the company's position, subject to audit, as at the 30th April last, is given:—Assets—Quoted investments cost £1,203,936, at market value £594,430; unquoted investments cost £23,030; loans partly secured, £536,150; sundry debtors, etc., £810; cash, £4,759; total, £1,149,179; less liabilities, excluding share capital loans, £501,560; sundry creditors, £20,901 (£522,461); surplus, £626,718.

TAYLORS CASH CHEMISTS TRUST.

The report for the year ended 31st March, 1930, states:—The balance shown by the revenue account, after providing for secretarial and other expenses, directors' fees and income tax, amounts to £78,344; add balance brought forward from last year, £13,234, making £91,578, from which must be deducted dividends on the preferred ordinary shares, paid and accrued, to the 31st March, 1930, less tax, £52,662; interim dividend on the deferred ordinary shares of 10 per cent., less tax £9,600, £62,662, leaving a balance of £29,316, which the directors recommend should be appropriated as follows:—To reserve account £10,000, in payment of a final dividend on the deferred ordinary shares of 10 per cent, less tax, making, with the interim dividend already paid, a total dividend for the year of 20 per cent., less tax, £9,300, £19,300, leaving a balance forward of £10,016. The fall in the net revenue for the year ended 31st March, 1930, amounting to £36,081, as compared with the previous year, is mainly accounted for by profits on sales of investments during the year under review realising some £30,000 less than last year.

As compared with last year the value of wool is 30 per cent. lower than last year,

LATEST CLOSING AND STREET PRICES.

BRITISH FUNDS, ETC.

	Closing.	Rise or fall.
Consols 2½%	54	54⅛* .....
Do. 4%	87	87½ .....
War Loan 4½%	97½	98⅛ — ⅛
Do. 5%	102¼	102¾ .....
Do. 4%	100½	101½ .....
Funding Loan	88	89 .....
Victory Bonds	94	95 .....
3½% Conversion Loan	76¾	77¼ .....
4½% Conversion Loan	98	98½ .....
5% Conversion Loan	103¼	103⅝ .....
Irish Land 2¾%	57	58* .....
India 3%	57	54* .....
Do. 3½%	61	62* .....
Do. 4½%	84	85 .....
Do. 5½%	99	100* .....
Local Loans	63	64* .....
Sudan 5½%	106	108 .....

COLONIAL GOVERNMENT STOCKS.

Australian Com. 5 p.c.	83	89 .....
Do. do. 6 p.c.	98	100 .....
British Columbia 4½ p.c. 1941	93	95 .....
Canada 4 p.c., 19.-60	90	92 .....
Cape 3½ p.c. Cons.	82	84* .....
Ceylon 6 p.c.	102	104* .....
N.S.W. 5 p.c., 1945-65	86	89 .....
Do. 6½ p.c., 1930-40	98	101 .....
New Zealand 5 p.c., 1946	99	101* .....
Nigeria 5 p.c.	111	113 .....
Queensland 5 p.c., 1940-60	84	87 .....
South African 5 p.c., 1935-43	99	101 .....
Do. 6 p.c.	100½	101½ .....
South Australian 5 p.c., 1932-42	87	90 .....
Do. 6½ p.c.	98	101 .....
Victoria 5 p.c. 1932-42	88	91 .....
Do. 5 p.c., 1945-75	84	87* .....
Western Australian 5 p.c., 1935-45	91	93 .....
Do. 6 p.c., 1930-40	96	99* .....

BANKS.

Anglo-South American	6⅛	6⅝ .....
Bank of Australasia	11⅝	11⅞ — ⅛
Bank of England	235	235 .....
Bank of Montreal	61	64 .....
Bank of New South Wales	35½	37½ .....
Bank of New Zealand	57/6	58/- .....
Barclay's "A" Shares	7 15/16	8 1/16 .....
British Overseas	5¼	5⅝* .....
Canadian of Commerce	51	54 .....
Chartered of India	16	17 — ¼
Hong Kong and Shanghai	105	108 + 1
Lloyds	62/3	63/3 — 0/3
Martins (£1)	7	7¼ — ⅛
Midland	9	9¼ .....
National Discount "B"	9½	10 .....
National Provincial (£4 pd.)	13 1/16	13 15/32 .....
Royal of Canada	60	63* .....
Standard of South Africa	14¾	15¼ — ⅜
Union of Australia	10⅛	10⅜ — ⅛
Westminster Bank (£1)	78/3	79/3 .....

OILS.

M.U.—June 2.

3 15/32	Anglo-American	7 2/6	7 3/6 .....
18/6	Anglo-Ecuadorian	14/9	15/9 +0/3
2 9/16	Anglo-Egyptian "A"	2 3/32	2 3/32 + 1/16
4 9/16	Anglo-Persian Ord.	4 3/32	4 3/32 .....
26/7½	Do. 8 p.c. 1st Pref.	26/4½	26/10½ —0/1½
29/10½	Do. 8 p.c. 2nd Pref.	29/3	30/3 .....
1 1/32	Asiatic Trinidad (5/- shares)	29/32	1 1/32 .....
1 5/32	Attock	1 5/32	1 7/32 + 1/16
10/6	British Borneo Pet. (10/-)	9/3	9/6 —0/3
5/3	British Burmah (6/-)	4/9	5/9 .....
4/3	British Controlled	3/6	3/9 .....
7/6	Do. Pref.	6/9	7/6 .....
4 15/32	Burmah	4 11/32	4 15/32 + 1/32
27/6	Do. 8 p.c. Pref.	27/6	28/6 .....
13/11½	Canadian Eagle Ord.	11/3	11/9 —0 1/2
13/6½	Do. 7 p.c. 1st. Pref. (£5)	12/3	12/9 .....
13/4½	Do. 8 p.c. Pref.	11/9	12/3 .....
6¼	Eagle Transport Pref.	6	6¼ .....
5/8	Ebro River (10/-)	4/3	4/9 .....
27 32	Lobitos	17	17 1/16 .....
12/7½	Mexican Eagle Ord.	11/10½	12/1½ —0/1½
12/11½	Do. 8 p.c. Pref.	11/9	12/3 —0/1½
8/3	Do. 7 p.c. 1st Pref. (4 paid)	8/0	8/6 .....
0/6	North Caucasian (10/-)	0/3	0/9 .....
—	Pan-American "B"	8/60	62 .....
11/6	Phœnix Oil	11/0	11/6 .....
6/9	Do. 1/- shares	5/3	6/0 .....
3 3/4	Royal Dutch	31 3/8	31 7/8 .....
4 7/32	Shell Transport	4 5/8	4 11/16 —1/16
4 1/32	Do. 5 p.c. Pref. (£10)	9 9/8	10 1/4 .....
23/7½	Do. 7 p.c. Pref.	24/7½	25/1½ —0/1½
0/4½	Spies (2/-)	0/4½	0/7½ .....
8/10½	Steaua Romana	8/0	8/6 .....
7/9	Tankers Pref.	7/1½	7/7½ .....
3/9	Trinidad Central	3/0	4/0 .....
3	Trinidad Leasehold	2 5/8	2 11/16 —1/32
6/9	United Brit. Trinidad	5/9	6/0 .....
2 29/32	V.O.C. Holdings	2 1/2	2 5/8 .....
2 7/8	Do. 7 p.c. Pref.	2 7/16	2 9/16 —1/5

RUBBERS.

0/5	Amal. Finance	0/3	.....
28/3	Anglo-Dutch	26/0	.....
2 4½	Anglo-Java	2 1/2	.....
3/8	Anglo-Malay	11/3	.....
2/6	Batu Anam	2 1/4	.....
0 10½	Bukit Sembawang	0 9½	.....
15/3	Grand Central	14 4½	.....
1⅜	Highlands	23/7½	+1/3
12/3	Kajang	12/3	.....
1 13/16	Kuala Lumpur	28/3	.....
1⅜	Linggi	19 4½	.....
3 10½	London Asiatic	2/6	.....
1¼	Malacca	21/3	.....
22/3	Malaya	19/6	.....
2/3	Mentiman	1 9½	.....
1⅜	Moopiy Valley	22/6	.....
31/6	Rubber Trust	29/3	+0/3
1	Tandjong	20/0	.....
21/6	Tandjong Malim	21/3	.....
2 9/16	United Sua Belong	45/0	.....
10/0	Vallambrosa	10/0	.....
Allagar	1/9	Laras Deb.	92½ .....
Batu Tiga	2 7/16 —0/7½	Ledbury	19/6* .....
Bernam Pr'f	2/6	Manchi Co. N.B.	12/6 .....
B.N.B.H. Prf.	86½	N. Hayoep	0/10½ .....
Do. Def.	3/3	N. Hunmoek	8/9 .....
Broome & R.	12/6	P.K. (Cy'n)	12/6* .....
Chersonese	2/0*	Pataling	20/0* .....
Cicely	3/6	Perak (2/)	2/4½ .....
Consolidated	22/6	Pilmoor	20/0 .....
F.M.S. Plant.	23/9*	Rim Malacca	1/6* .....
Gen. Ceylon	21/3	Sedenak	18/9 .....
Glenbervie	17/6	Serdang C'll.	14 4½ .....
Golden Hope	17/6*	Soember Ajoe	19/0* .....
Java Amal.	20/0	Sungei K'par.	2/6* .....
Kamuning	2/6	Sungei Siput	0/8½ .....
Kepitang	1/3	Taiping	1/3 .....
Kuala Sel	3/7½	Tolegondjo	21/3 .....
Laras	1/10½	Yam Seng	2/3 .....

REFRESHMENT AND FOOD.

18/9	Acrated Bread	16/9	17/9 —0/3
40/0	Bovril Def.	39/0	40/0 —0/3
2 10½	Crosse and Blackwell	1 10½	2 4½ —0/1½
17/7½	Home and Colonial (4/-)	16/9	17/3 .....
4/-	Lipton	4/9	5/3 .....
19/0	Lovell and Christmas	1 1/8	1 3/8 +3/32
—	Lyons (J.)	4 23/32	4 27/32 .....
—	Mackintosh (J.) Pref.	23/1½	24/1½ .....
5/6	Maypole Def.	5/3	5/6 .....
—	Scribbans	14/3	14/9 —0/1½
—	Do. Def. (1/-)	1/9	2/0 .....
½	Smithfield Arg. Meat	5/16	5/16 .....
2 9/16	Spratt's Patent	2 1/2	2 3/4 .....

SHIPPING.

—	Cairn Line	5/0	6/0 .....
—	Clan Ord.	19/9	20/9 +0/3
—	Elder-Dempster 6% Pref.	4/0	5/0 .....
—	Furness Withy	31/6	32/- .....
—	P. and O. Def. (£1)	42/6	43/6 +0/6
—	Royal Mail Ord.	16	21 .....
—	White Star 6½% Pref.	10/6	12/6 .....

TEAS.

Amal. Estates	18½*	Galaha Ceylon	2 5/32 .....
Assam Co.	1 1/2	Imperial	1 1/2 .....
Assam Consol.	1 3/32	Jitanga Valley	1 9/32 .....
Assam Front's	20/0	Jhanzie	2 1/16 .....
Bog'want'Lawa	66/-	Jutai	2 5/32 .....
Borelli	65/0	Kanan Devan	2 9/16 .....
Brahmapootra	2 3/32	Kanan Devan	39 1/2 .....
Brit. Indian	2 1/2	Lebong	3 1/16 .....
Bullas Tea	3/4	Lungla	5/8 +1/16
Ceylon Plant.	4/9	Makum	1 11/16 .....
Ceylon Prop.	52/6	Mosbund	1 3/4 +3/32
Chanong	3/-	Nedeem	1 1/16 — 1/8
Chubwa	3 1/2*	New Dimbula	4/6 .....
Chulsa	3	Nuwara Eliya	5 1/16 .....
Con. Tea & L.	20/-	Ouvah	3 9/16 .....
Dagoolane	2 7/16	Peacock & Nil	2 6/8 .....
Do. Consol.	3/8	Pabbojan	4 3/4 .....
Dcundi	2 3/32	Pundaloya	90/3 .....
Dimbula (£1)	47/9	Rosehaugh Cey	3 2/3 .....
Dimbula Val.	3	Scottish Assam	3 3/6 .....
Dooars	2 3/8*	Scot. T. & Ln.	2 7/32 .....
Doom Dooma	3 7/32	Singlo	2 5/16 .....
E. Assam	2 3/32	Sunatra (17/6)	7/8 .....
East Produce	3 15/16	Travancore	2 15/32 .....
Empire	1 13/16	Up. Assam	35/0 .....

TEXTILES AND ARTSILKS.

—	Alliance Art Silk (5/-)	0/9	1/3 .....
0/7½	Amalgamated Cotton	0/6	0/9 .....
17/6	Bleachers	18/0	19/0 .....
22/6	Bradford Dyers	23/0	24/0 .....
4/4	Brunston Ord.	2/6	3/6 .....
1/6	Do. Def. (fully paid)	0/9	1/3 .....
11/16	British Celanese Ord.	12/0	13/0 .....
5/8	Calico Printers	8/3	9/3 .....
10/0	Canadian Celanese	1 1/2	2 — 1/4
2/6	Courtaulds	38/3	57/9 +0/3
3	Fine Cotton Spinners	2 5/16	2 5/8 + 1/32
2 5/16	English Sewing Cotton	1 9/32	1 3/4 .....
—	Linen Thread Ord.	1 1/4	1 3/8 .....
13/0	Lister Ord.	13/0	14/0 .....
3/0	Nora Silk	1/0	2/0 .....
1/6	Do. Def.	1/0	2/0 .....
13/0	Snia Viscosa	7 1/8	8 1/16 .....

TELEGRAPHS, TELEPHONES, WIRELESS.

24½	Anglo-American Def.	24¼	24⅝ .....
91	Cables & Wireless 5½% Pf.	85	87 .....
45	Do. "A" Ord.	35½	37½ .....
20	Do. "B" Ord.	15½	16½ .....
1 15/16	Marconi Marine	1 7/8	1 15/16 .....
1 7/16	Do. Canada	1	1 1/8 .....
—	Oriental Telephone	25⅜	27⅜ .....
56¼	Radio Corporation	35	38 —1⅛
11	Do. Pref.	10 15/16	11 1/16 .....

MISCELLANEOUS INDUSTRIALS.

13/0	African and East. Trade	12/6	.....
3/6	Associated Automatic	3/3	3/9 —0/6
26/3	Associated Electric Ins.	23/0	27/0 —0/6
2/9	Baird Television A	2/0	2/6 .....
11/0	Burns Con. Def.	10½	11¾ —⅛
51⅛	Brazilian Traction	39¾	41 —⅜
3 13/32	British-American Tobacco	5 7/32	5 11/32 .....
41/6	British Aluminium	1/8	2 .....

McCORMICK and DEERING
MEADOW MOWERS, HAY TEDDERS
AND
SELF-ACTING HORSE HAY RAKES
HAY, TIME AND MONEY SAVERS
SHUN CHEAP AND INFERIOR IMITATIONS
McCormick-Deering Spare Parts Supplied Quickest
DISTRIBUTING AGENTS IN ALL PRINCIPAL DISTRICTS.
SERVICE DEPOT: 11 LEINSTER STREET (S), DUBLIN

GRASS FEEDING
A feeder writes:
"I consider 'EMERALD' GRASS NUTS the best value in cake I have bought."
ASK YOUR MERCHANT FOR A SUPPLY.
MANUFACTURERS:
PAUL & VINCENT, Ltd., DUBLIN
ESTABLISHED 1842.

FOOD AND PRODUCE MARKETS.

Glasgow—Steady request at unchanged prices. Edinburgh—Cattle very slow demand. Wakefield—Quiet demand. Cork Butter rising. Rubber improving. Tin dearer. Copper lower.

CATTLE.

EDINBURGH.—Small supply of store cattle and cows. No sheep offered. Polled bullocks sold to £22 10/-, stirks to £17. Very slow demand. Best cows, good demand, prices up to £35 15/-, a few at £36. **GLASGOW.**—760 cattle. Good handy weights in steady request. Prices unchanged. Best bullocks and heifers 65/6, current 57/- to 61/6, secondary cuts upwards, live weight. 3,484 sheep. Heavy supply of lambs; easier prices all round. Cross boggets 72/-, cheviots 74/-, half-bred ewes 54/-, cheviots 52/-, black-faced 50/-, lambs from 42/- to 50/-.

WAKEFIELD.—Light supplies and quiet demand. Small hog sheep 15d. per lb., medium 14d., large 13d., ewes 6d. to 9d., lambs 17d. to 19d. Best beef 10¼d. per lb., secondary 9½d. fat cows and bulls 7¼d. to 8d. Cattle 82, sheep 236.

DONNELLY, LIMITED.
LARGEST EXPORTERS OF FRESH MEAT.

Pigs under 13 stone, 72/- per cwt., dead-weight.
" " 14 " 66/- " "
" " 16 " 58/- " "
Sows ..... 50/- " "
Lambs and Porkers not wanted Thursdays and Fridays. —(Advt.)

GRAIN.

FLOATING GRAIN CARGOES (BALTIC).—WHEAT—A steadier tone governed the floating and forward cargo market, following the recovery in North American and Argentine cables, but business was to expand; white Pacific June, July and August sellers, 37/6; No. 2 hard winter Gulf shipment July 36/-, West Australian shipping-shipped 40/-, South ditto afloat 40/-, choice white Karachi July 37/9. Parcels firm at 6d. to 9d. per quarter advance; No. 1 Northern Manitoba June sellers 38/6, No. 2 ditto 38/9, No. 3 38/3, No. 4 Manitoba June 37/6, No. 5 ditto 34/6, No. 6 29/1½. No. 1 Northern Manitoba Vancouver shipment June 39/4½, No. 2 ditto 38/6, No. 3 37/9, No. 4 Manitoba June 37/-. No. 2 mixed Durum June 32/3. 2 hard winter Gulf shipment July 36/3, Australian afloat, also shipping-shipped, 39/6, West ditto afloat 39/6, choice white Karachi May-June 37/6, June-July 37/6. French on sample loading 32/- 32/6 per 480lb. Futures opened firm at 2d. per quarter advance, following improved overseas cables, but with lack of support for c.f. requirements values subsequently have given way. Quotations at 1.15 p.m., per 480lb.:—Manitoba grade, July 36/5½, November 37/5, after 37/5½ paid; London grade July 34/7, September 34/10. MAIZE—Cargoes held for 3d. per quarter advance, but trade dull; Plate just sailed sellers 24/-, shipping-shipped 24/6, July, also August, 23/6. Parcels steadier; Plate May-June sellers 25/-, Bessarabian, also Dan. Gal. Foxanian June-July, also July-August, 22/5; No. 2 white fiat African June to August 23/6, No. 6 round yellow ditto July-August 23/-, No. 4 yellow flat June-July 23/- per 480lb. BARLEY quiet; parcels Persian July sellers 14/9, Russian July-August, also August-September, 14/9, Danubian 3 per cent. June, also July, 14/6 per 400lb.; Californian superior June sellers 29/-, Chilian forage f.a.q. June 28/6 per 448lb. OATS steadier for Plate descriptions; Plate July sellers 11/6, August 11/9, Danubian June-July 11/6 to 12/6, Swedish tawny afloat 13/-, German on sample prompt 15/6 to 16/3, Polish June 16/-, Russian June 11/6 per 320lb.

MARK CORN.—Business—The mid-weekly market was thinly attended and business of a restricted character, with prices showing slight irregularity. WHEAT slightly irregular; No. 1 Northern Manitoba, ex-ship, 42/3; No. 2 ditto, 41/6; No. 3, 40/9; No. 4 Manitoba, 39/6; No. 5 ditto, 37/3; No. 6, 32/-; No. 2 hard winter, 38/9; No. 2 mixed Durum, 34/9, Rosafe, 62lb., 38/9; Barusso, new crop, 62¼lb. ex-rail or arrive, 38/3, Australian, 41/6; choice white Karachi, 39/3 per 496lb.; English, 8/2 to 8/4 per 112lb. FLOUR tends easier; London straight run, 36/- per sack for country deliveries and 35/- London area; of imported Manitoba patents, 32/6 to 35/6; Buffalo, 32/6 to 35/6; Australian, 30/- to 30/6, ex-store, on c.i.f. terms; Manitoba top patents, June-July, 32/- to 35/-; export ditto, 29/6 to 29/9; Australian, 27/- to 27/9; French, prompt, 24/6 to 25/- per 280lb.; spot goods selling slowly, forward positions quiet and somewhat undecided; Acera F/F October-December 34/- f.o.b., terminal, September sold 34/9, March 34/9; sales 50 tons. RUBBER—A steady but quiet market was experienced, standard sheet spot and June sold 6¾d. to 6 1-16d., July 6¼d., July-September 6 3-16d. to 6¼d., October-December 6¼d., January-March 6¾d., April-June 6¾d. JUTE—A weaker market prevailed, old crop being 2/6 and new 7/6 lower, as the latter is more freely pressed owing to very satisfactory crop accounts. Business was on an extended scale, about 6,000 bales changing hands. Firsts May-June, July, also July-August, sold £22 10/-, new crop August-September £23 2/6 to £23, September-October £23, lightnings June-July £21 5/-, and August-September £22 to £21 17/6 accepted; hearts June-July sold £19 15/- c.i.f. TEA — Indian auctions produced some 22,214 packages; fair competition was evidenced and showed more maintenance than on Monday last. There was little or no change to note in prices, though certain irregularities was observable at times. Pekoe sold 8¾d. to 1/3, broken ditto 8¾d. to 1/9, orange Pekoe 10d. to 2/6½, broken orange, 11½d. to 2/8½.

OILS—Linseed quiet, spot nominally 43/-, June quoted 40/4½, July-August 39/1½, September-December 36/9. Rape dull, crude spot 36/-, refined 37/6. Cotton slow, crude Egyptian spot 27/6, common edible 32/6, deodorised 34/6. Cocoanut inactive, Ceylon drums June-July 30/-, Galle ditto 29/9. Turpentine steady, American spot 40/9, July to December 36/6. Rosin easier, American B 14/-, D 14/9, E 15/-, F to I 16/-, K 17/-, WG 17/-, WW 19/-, French FG 15/3, WW 17/- per cwt. OILSEEDS—Linseed market quiet, but tone steady on less pressure to sell, Calcutta and London June-July, also July-August, £17 17/6, bold Bombay to London ditto £18 7/6, River Plate to Hull June-July, also July-August £16 15/-, August-September £16 17/6. Rapeseed quiet, Toria to Hull/Continent June-July, also July-August £14 10/-, Jamba June-July £9. Cottonseed steadier, Egyptian black to Hull June £6 15/9, July £6 16/3, August £7, white June, also July, £6 2/6, August £6 5/-, Bombay June-July £6. Groundnuts firmer, Coromandel machined June-July £13 17/6, July-August £14, August-September £14 7/6. Castorseed slow, Bombay June-July £14 2/6 per ton.

LIVERPOOL.—CANE SUGAR quiet, with sellers of June shipments at 6/8½ and July 6/9 per cwt. c.i.f. to U.K. for basis 96 deg pol. parcels. COCOA—West African on spot in quiet request; forward shipments of main crop quiet, with sellers June-July old 33/6 and October-December now 33/3, and buyers at 33/- f.o.b. D Clause; intermediate crop without change; sellers 28/3 June-July, and 28/6 July-August shipments, buyers 27/6 per 3d per cwt. less f.o.b. D Clause. COFFEE—In the absence of general demand, values nominal. OIL CAKES—The demand continues very quiet in most descriptions; American linseed offered at £7 15/- and River Plate £9 c.i.f. June-July shipments. Bombay expeller for shipment nominal owing to lack of offers. Egyptian undercrushed cottonseed remain at £4 10/- ex-ship terms June-July, and Burmah ground nut to arrive without change at £5 12/6 39 per cent. and 36 per cent., and £7 5/ per cent. Jungle c.if. terms. Liverpool grain and kernel feeding stuffs quoted £6 5/- crushed meals, £6 cakes, and £6 15/- sweetened crushed meals ex-mills, and Liverpool cocoanut cake and meal £6 10/- ex-mills. RUBBER—Para hard fine spot unaltered at 7¼d. spot, and 7¼d. forward; plantation spot buyers 6 1-16d., and July-September 6¼d., October-December 6¾d., January-March 6¾d. per lb.

LIVERPOOL SUGAR.—The following are Messrs. Tate and Lyle's (Ltd.) quotations:—Crystals Cubes 23/9, small cubes 23/5, two dry, bright 21/10½. Granulated—Standard 21/9, H.T.S. 21/10½, coarse 22/4½, fine 22/4½. Cubes (refinery in London)—Afternoon tea 25/6, No. 1 25/3, H.T.S. 25/-, less 1½ per cent. discount.

LONDON METALS MARKET.

TIN BETTER—COPPER EASIER.

TIN—Market displayed firmer features, sellers showing more reserve in face of fair inquiries, though Eastern advices were on a lower basis. On balance, cash rallied 15/- to 17/6 and forward 10/- to 12/6 per ton dearer. Standard cash quoted £133 7/6 to £133 10/-, three months £135 to £135 5/-, settlement price £135 10/-. 500 tons changed hands; cash at £132 10/- to £132/10/-, three months £133 10/- to £135; English ingots quoted £134 10/- to £135. In the East, 325 tons sold, on the basis of £135 10/- c.i.f. COPPER—Again easier on liberal offerings, but a fair business transpired, with slight irregularity in attendance. On balance cash ruled 5/- and forward 2/6 per ton down. Standard cash quoted £46 17/6 to £47, three months £47 2/6 to £47 5/-, settlement price £47. 800 tons sold; three months at £47 to £46 15/- and £47; electros quoted £54 to £56, wire bars £56. LEAD continued in good support, but with supplies plentiful prices tended in buyers' favour. 1,700 tons sold; good soft foreign pig, June at £17 17/6, July £17 15/-, August £17 15/- to £17 13/9, September £17 17/6 to £17 13/9, settlement price £17 17/6; English quoted £19 5/-. SPELTER remains quiet and barely steady; 500 tons sold; July at £16 11/3, August £16 15/-, September £16 18/9, settlement price £16 7/6 per ton. ALUMINIUM steady; home trade £93, export £100 per ton. QUICKSILVER steady; spot £22 2/6 per bottle. TIN PLATES steady, with moderate dealings; I.C. coke prompt and forward 18/- to 18/3 per box f.o.b. Swansea. ZINC OXIDE dull and easier at £26 to £32, according to quality, per ton, delivered U.K. buyers. ANTIMONY—Tin again firmer; 50 tons sold; cash £134, three months £135 to £135 10/-. Copper dull; 100 tons sold; three months £47 to £47 2/6. Lead easy; 200 tons sold; good soft foreign pig, June £17 15/-, September £17 11/3. Spelter steady; 50 tons sold; September £16 18/9.

NEW AUSTRIAN LOAN.

FINANCE MINISTER TO VISIT LONDON.

FROM REUTER'S CORRESPONDENT.
VIENNA, Wednesday.

Dr. Juch, the Finance Minister, will travel to London to-morrow, accompanied by the President of the National Bank, with a view to holding conversations with leading financiers regarding the possibility of floating a new Austrian Loan for productive purposes.

REFUSAL TO ACCEPT OFFICE.

LABOUR AND GRANGEGORMAN DEPUTY-CHAIRMANSHIP.

At the meeting of the Grangegorman Mental Hospital Joint Committee, held yesterday, Mr. C. M. Byrne, Chairman, presiding, Mr. P. Mulvany proposed, and Mr. P. J. Curran seconded, the re-election of the Chairman for the ensuing twelve months.

The motion was passed unanimously.

The Chairman proposed the re-election of Mr. Colm Lawless as Deputy-Chairman, but Senator Foran said that Mr. Lawless had definitely decided not to accept office.

Mr. Curran proposed Senator Foran.

Senator Foran said that on principle he could not accept office, because Labour representatives were in the majority at the meeting. He had some sense of proportion, and did not want to take advantage of the members who were not doing their duty on the Board by their non-attendance. In order to get over the difficulty he would suggest that the election of Deputy Chairman be deferred.

The suggestion was adopted.

CHURCH SERVICES.

ST. PATRICK'S CATHEDRAL.—Holy Communion at 8 a.m. Matins at 10 a.m. Psalm, 97. Urbs Fortitudinis, 13. Benedictus, 14. Hymn, 643. Evening Service at 4 o'clock. Magnificat, Nunc Dimittis, Walmisley in D minor. Anthem, "Praise the Lord, O Jerusalem" (First Chorus), Hayes, 566. CHRIST CHURCH CATHEDRAL.—Morning Prayer at 10.45 o'clock. Benedictus. Hymn, 391. Evening Prayer at 3 o'clock. Stanford in B flat. Anthem, "O Lord, my trust is in Thy Mercy," King-Hall.

At the meeting of the Dublin Trades Union and Labour Council on Tuesday evening, held in the Labour Hall, Lower Gardiner street, a resolution of sympathy with the relatives of the late Denis Blanchfield, moved by Mr. Martin O'Sullivan, and seconded by the President, was carried in silence, all the members of the Council standing.

Irish Farming Review

Haymaking on Mr. Joseph O'Neill's farm at Kinsealy, County Dublin.

WHEAT—BEEF—MILK.

DIVERGING AGRICULTURAL POLICIES.

THE peoples of Great Britain, whose farming problems differ sharply, not only as between England and Wales or England and Scotland, but even from farm to farm, are being offered divergent policies by those politicians who compete for the agricultural vote. As it is possible that one of these policies, or a compromise of them on a three-party basis, will modify and may even transform British farming, with consequent reactions on Irish agriculture, it is to the interests of Irish farmers and their friends to think them out. Mr. Baldwin's speech, as the latest, and most clearly outlined, raises, for instance, issues on which Ireland, irrespective of State and Party, must do its own thinking. He sees in wheat the key to English farming, and is prepared to give a guaranteed price for wheat, the figure to be arrived at after consultation with the farming interests involved.

Realising the amazement produced amongst English farmers, when the legislative promise of a former Government was deliberately broken by the repeal of the guaranteeing Act, his pledge is to "a reasonable over an agreed period of years. Oats, too, are to have the protection of his party, not necessarily, indeed, tariff protection, but the prohibition of dumped imports; if treaties stand in the way they can be denounced. In respect of barley, he is prepared to go a step further and try an import duty. But the importation of milk (and presumably milk products) cannot, he is convinced, be stopped; the towns would not stand for any form of protection in these food products. We are not concerned just now with the feasibility of these proposals or the support they may receive, but their importance, if adopted, in modifying Irish agricultural policy demands consideration.

Rural Needs and Urban Demands.

On another aspect of his policy Mr. Baldwin was less specific than Mr. Lloyd George, who, when interviewed earlier in the month, declared in favour of compulsory marketing. Mr. Baldwin holds that compulsion cannot be applied by the State, and applauds the National Farmers' Union policy of inquiry into the possibility of farmers applying it themselves—presumably under State aegis, but on the farmers' own initiative. There is another point, too, on which Mr. Baldwin's view seems to differ from that of either of the oppositions. If Mr. Lloyd George speaks, as we assume, for the Liberal view, and Mr. Johnson, Under-Secretary for Scotland, for the Government's, we may expect to find the new Minister for Agriculture attempting to set up a Wheat Import Board, unless the urban vote becomes vocally hostile or the three British parties come together and frame a common policy. This possibility is being envisaged by the party leaders.

Meanwhile, so far as wheat is concerned, Mr. Baldwin's speech has had the cordial endorsement of the National Farmers' Union; and although we have been credibly informed that that body does not adequately represent the average working English farmer, it is a not unimportant force in the manufacture of agricultural opinion. Should farming opinion in England speak with two voices, while the English artisan emphatically insists on cheap cereals, cheap milk and cheap meat, nothing may be done.

Scotland, less interested in wheat as a key to the position than in the marketing of potatoes and milk, is insistent that something must be done. It will not be surprising if a move is made to establish a milk pool on a majority vote of the milk producers. That is already the policy of the Scottish Agricultural Organisation Society, and it seems to have found favour in high places.

Key Industries and Irish Farming.

When Mr. Baldwin informed his Wickham audience of what they know only too well, that identical agricultural policies are not always suitable even to different portions of the same farm, he might have been speaking for Ireland, in spite of the smallness of the holdings. Here, if there is a key, it is not wheat, but milk; if there is a second, it is beef, cattle and "stores." But is there? We realise, of course, that the cattle industry as a whole is our greatest asset, but in some districts the key which unlocks the dairying industry locks the beef-cattle industry, or at the least makes effective access difficult. In several, improved access to the industries, based on milk and milk-products, admits the producer to a wider command of the pig and bacon industries. In other places these complications are either absent or may be ignored.

Farming is a subject on which, because dogmatism is difficult, policy may well be tentative; but the two proposed English policies, or a compromise between them, although they can scarcely fail in some degree to affect Irish farming, are not likely immediately to injure it. Mr. Baldwin's reputation of protection for the milk industry should mean that the right of free entry for Irish butter and milk products into Britain will not be interfered with. As these stood at over four and a half millions sterling for 1929, about a tenth of our total exports and over a quarter of our food exports, the importance of this is obvious. Even "Empire preference" is of much less value to us than the continuance of the privilege of free export, which we now enjoy.

On the other hand, a policy of preference in Britain for British cereals would only affect us if a barley tariff seriously reacted upon our exports of drink. Our exports of cereals and feeding stuffs taken together totalled, roughly, half a million in 1929. That is not negligible, but against similar imports of over eleven and a quarter millions for the same year it is not a serious factor in our economic position. Our drink export was close on five millions, but that, however important, is only indirectly an item of agricultural policy, and it is arguable that an import duty on barley in Britain might stimulate the brewers' demand for Irish barley here. Nor do we believe that the improved price hoped for by the adoption of a pooling policy for milk in Scotland—it is not proposed for England, but the example of the smaller country might be copied in the bigger—would unfavourably affect the Irish export of dairying supplies or their price to the producer. Such effects, though slight and dubious, should be rather to his advantage.

Present Policy and Future Outlook in Ireland.

But if neither the policy of a wheat board, plus a milk pool, nor that of the fostering, by deliberate State policy, of British cereals for British people need alarm Irish producers, there is much in this new tendency of British politicians to take farming industries under their wing, which challenges serious thinking. It would be inexpedient to put all our eggs into one farm basket (even if these eggs were really cattle or other live stock and their products). We are still convinced that increased tillage should be measured rather by the requirements of our cattle industry than by momentary conditions in the cereal markets, but we think a balanced production—in which dairying, where the land admits of it, shall take the principal place, with beef cattle, or stores, sheep and pigs as alternatives (in some districts substitutes and in others auxiliary developments)—forms the best line on which farming should continue to develop.

No temptation to snatch at a temporary advance in price for non-dairying cattle should induce the farmer who is depressed by a low price for butter to deplete seriously his milking stock. No doubts regarding the future of the bacon trade, in which, as Mr. Slattery has been reminding Co. Kerry producers, Denmark has recently made such rapid strides, should make him give up breeding suitable "baconers," where, with the aid of a creamery, he can do so economically. The aim in these branches of his business should be to produce more and better milk, more and better cattle, more and better pigs. On the other hand, those areas better suited to beef production than butter production may take some encouragement from the view of that noted authority, Sir W. Haldane, that for a good while to come Britain will need more beef than is likely to be exported to her by the extra-European exporters, and the price should thus remain fair to the producer who can raise cattle economically.

In brief, it is generally a short-sighted policy to abandon a branch of farming which the skill, experience and shrewdness of generations of farmers have built up, because of a temporary set-back, or, on the other hand, to assume that an advance in price will prove permanent, and to neglect one side of the industry in favour of over-development in another.

But—and this is the principal point we wish to make—farmers live in a world in which they are largely at the mercy of the world market. Changes in policy amongst our principal customers must be closely watched. Those here discussed may make it expedient for us some day to adjust our own, though, so far as live stock and butter are concerned, not seriously.

MEAT SUPPLIES IN BRITAIN.

A MARKET FOR IRISH PRODUCE.

IRISH cattle breeders and feeders should take some heed of the alarm expressed by the National Federation of Meat Traders with regard to the continued decrease in the production of home-killed meat in the British Isles. At a meeting of the Federation held in North Wales the British Government was called upon, in view of this, to consider the position in the event of imported supplies being diverted to another country.

Here is an incentive to Irish farmers to increase the size of their flocks and herds. There is undoubtedly a demand for as much stock as we can supply on the other side of the water. It will take a couple of years to increase supplies to any great extent, but farmers who look to the future will probably do so without much compulsion.

The Fresh Meat Trade.

It will probably be possible to take advantage of the present situation by developing the fresh meat trade. A beginning has been made with pork and lamb. The demand for one follows the other, and, with improvements in the matter of transport, trade in this direction should become permanent. To ensure this, there has just been passed through the Dail and Senate, a measure for regulating the export trade in fresh meat from the Irish Free State. Under this Act, abattoirs where animals are to be killed for export will be subject to inspection, and must be registered, while all meat must reach an approved standard of quality. With proper cooling and transit arrangements, this legislation should do much to help the export trade in fresh meat. It will come into operation on the 1st July next.

Law for All Ireland.

Similar legislation is under consideration in the Northern Ireland Parliament, although in the Six Counties the conditions regarding slaughter differ from those in the Irish Free State. In that part of the country pigs are usually slaughtered on the farms, and the carcases are examined as soon as they reach the market.

In both cases the meat is already examined with care for home consumption, but under the new legislation the examination will be extended to meat intended for export. Without such provisions as are contained in the Agricultural Produce (Fresh Meat) Act traders are at liberty to send away meat of any quality they like, with serious effects on the trade, which is steadily developing, and no one who has the interests of the country at heart will dispute its necessity.

M.

VALUE OF MILKING MACHINES.

THERE is now no doubt that dairy cows can be successfully milked by machinery. They can be milked in this way just as effectively as by hand, provided someone follows the machine for the purpose of "stripping." It would, however, seem to be desirable that machine milking should not be tried in the case of cows which are well on in their lactation period. It is best to use the machine on cows which have freshly calved, as they then become accustomed to it quickly, and there is less danger of them holding up their milk. If the place where dairy cows are milked is kept clean, there is no reason why the milk should not be free from foreign matter, even though milked by hand, provided the milker has taken the precaution of cleaning his hands. Cleanliness is also an essential of success in the working of milking machines. A striking example of the way in which milking should be conducted in order to obtain the best results was afforded to members of East Limerick Cow Testing Associations at the Albert College Farm, Glasnevin, a few days ago. Here the cows are brought in to a roomy byre and milked with a Gascoigne milker, a feature of which is the simplicity of the teat cups. Such a machine as this is specially useful when difficulty is found in getting milkers to come in on Sundays or on other occasions when they want to be off enjoying themselves. Experience has shown that for a herd of thirty dairy cows a milking machine becomes at once a practical proposition, because it is in use twice daily every day of the year, and, with ordinary care, soon pays for itself.

EXCEPT for jam-making, cider-making and canning, fruit exported from Northern Ireland must, under new legislation, be properly graded and packed in suitable boxes or cases. This will especially apply to soft fruits.

THE Cork Farmers' Union Year Book and Diary for 1930-31 is a very useful publication, brimful of practical information.

FATTENING CHICKENS.

PROVIDING AGAINST THE EGG SLUMP.

ONE branch of poultry farming much neglected in this country is the production of good table birds. With the exception of two counties in the Free State, the fattening of chickens has not been seriously taken up on any extensive scale. This seems a pity, as if properly carried out there is plenty of money to be made in the fattening industry. It would appear that in their anxiety to produce more and more eggs, poultry-keepers have lost sight of the fact that when the summer slump comes is the time to provide against losses by being able to market regular supplies of fat chickens, ducks and even hens, which have been found unsatisfactory as layers and which are yet young enough to make a tasty dish. Of course, the production of the spring chicken is the most profitable of all, but then it calls for autumn hatching and winter rearing and fattening, which only those with suitable equipment and artificial methods can undertake.

The Surplus Stock.

There is nothing, however, to hinder anyone who keeps poultry from fattening off their surplus stock at this time of year, and thus securing for themselves a better profit than if, as is usually done, the birds are given to dealers for anything they will fetch; the dealers very often export these birds to Sussex, the English centre of the industry, whence in a few weeks time they are sold at top prices as "Sussex fattened chickens." People often wonder at this season what they are going to do with all their cockerels and some of them cherish fond hopes of getting fancy prices for them later on for stock purposes, but it seldom pays to keep them on with this object, unless they are pedigree birds of proved worth. It would be far better if they first of all separated them from the pullets, as should always be done when the chickens are about six weeks old, and feed them well the whole time keeping them always in a thriving condition. Then when about nine weeks old they should be kept in close confinement, either in small houses or better still in fattening coops and finished off in from two to three weeks.

Essentials for Success.

One condition, however, that is of primary importance in the production of table chickens is the selection of breed and the person who intends to take it up in real earnest must select the breed that will give good table birds, and at the same time produce a fair amount of eggs. It is well enough for a summer trade to fatten up the surplus stock, which may be anything or everything, so long as they are not Leghorns, which defy all attempts of the fattener's art, but when it comes to an all the year round supply there is no getting away from it that the Light Sussex is undoubtedly the best table bird. It has the beautiful white flesh, large frame and deep body that we look for in the table fowl, and has also the advantage of being a good winter layer. The Faverolle comes next in suitability, while such breeds as the Barred Rock, the Rhode Island Red and the Wyandotte make quite good birds, they would never rank as first class chickens and consequently could not fetch as good prices as either the Light Sussex or the Faverolle. Defective birds, such as those with crooked breast-bones, will not be successful in the fattening pen; neither will quarrelsome ones, or those that have been neglected in their early days and have become stunted. But given healthy, well-conditioned birds of the right breed and type, there should be no difficulty in turning out a good table chicken.

Feeding.

The best food to finish off the birds after they have been cooped is Sussex ground oats, wet with milk to a semi-moist condition. Home-grown oats can, of course, be used with equal success, provided that it is ground as fine as possible. It is not an easy matter to get it in as fine a state as Sussex ground oats, and where it is "husky" and rough it does not give satisfaction. Barley meal and pollard may also be used, but the largest proportion of the food should consist of the ground oats. The food is more easily digested if wet twelve hours before it is required, and kept in a cool place in a tub or such vessel. Separated milk, skim-milk and buttermilk are equally suitable. If it is not practicable to use milk, the meal may be moistened with greasy water—water in which meat has been boiled—or clean water, adding, in this case, a little meat chopped finely. If the birds are fasted for a day after being put in confinement they will feed better afterwards, and should not go off their food for about a fortnight. At the end of this time they will most likely be in good marketable condition, but if it is desired to keep them on longer it may be necessary to cram them, as otherwise they are inclined to loss of appetite with consequent loss of weight.

WYANDOTTE.

PIG MARKET.

CORK.—Bacon pigs (lean) 75/- to 79/- per cwt. live weight up to 220lb. 86/- per cwt.; heavier pigs 54/- per cwt.

BENNETTSBRIDGE (Co. Kilkenny)—Pigs were 78/- per cwt (decrease 4/-).

HOUSE AND FARM WATER SUPPLY
BY
Blake's Hydrams
(Self Acting Pumps)
NO COAL
NO OIL
NO STEAM
NO LABOUR
NO COST
FOR MOTIVE POWER
NO EXPENSES
ELECTRIC CURRENT
Rams will raise water to any height up to 1,500 feet.
Write for our book No. 37 on *House and Farm Water Supply*
MONEY LOSING! *Reports and Estimates given. Distance no objection.* MONEY SAVING!
JOHN BLAKE Ltd.
ACCRINGTON . . LANCS
Established over 60 years.

PIERCE
SCYTHES and EDGE TOOLS
Pierce Edge Tools are forged from a specially tempered high-grade steel, and finished with the greatest precision. They're made to stand up to the hardest work, yet they're light and easy to handle. Insist on PIERCE Edge Tools—they're good for a lifetime.
HOOKS, SICKLE HOOKS, REAPING HOOKS, SLASHERS, HAY KNIVES, TURNIP KNIVES, ETC.
TOUGHER—STRONGER—more dependable
PHILIP PIERCE & COMPANY, LTD., WEXFORD.
NO BETTER MADE
K.A.A.

DEALINGS IN LONDON MARKET.

The following dealings among active stocks and shares were reported in London yesterday:—Consols (2½ d.)—54 16/16, 14, 3/16, 5/16. 5 p.c. War Loan—102 9/16, 7/16, 12, 3/8, 13/32, 17/32. Funding Loan—88 1/2, 7/16, 5/8. 4½ p.c. Conversion Loan 3½ p.c.—76 13/32, 7/16, 1/8, 3/16. 6/8. 4½ p.c. ditto 4½ p.c.—98 3/8, 14, 5/16, 5/16, 1/8, 12, 5/32; ditto 5 p.c.—103 3/4, 1/2, 11/16, 5/8, 21/32. 4 p.c. Consols—87 3/16, 1/8, 3/8, 1/2, 7/16. 4½ p.c. Treasury Bonds—101 1/8, 1/8, 3/16. Australia 5 p.c. Stock—95 1/4, 5/8, 6, 5 1/2, 1/8. Aerated Bread—17/-, 3d., 7/16, 10 1/2. African and Eastern—12/1 1/2, 6d., 11/9, 3d. Allied Newspapers Ord.—24/-. Amalgamated Press (6/-)—7/6. Anglo-Dutch Rubber—26/3. Associated Cement—25/9, 7 1/2d., 10 1/2d. Associated Newspapers Def.—27/6, 6/10 1/2, 3d. 7/3, 6/6. Bovril Def.—39/3, 7 1/2d., 9/-, 6d. Brazilian Traction—41 1/4, 1/8, 1, 7/8, 5/16, 1/2, 1/2, 7/16, 3/16. British American Tobacco—53/16, 9/32, 7/16. British Celanese—13/-, 12/11 1/2, 9 3/4d. British Match Ord.—24/-, 11 1/2d., 3/9, 4/3. Buenos Ayres Great Southern—85/8, 1/8, 1/2, 1/4, 3/4, 3/4, 3. Cables and Wireless "A"—38 1/4, 7/16, 8 1/2; ditto "B"—1 7/16, 16 3/4, 1 7/16, 17/32; ditto 5½ p.c. Pref.—87/16, 5/8, 1/4, 9/16, 8/16. Calico Printers—8 7/16, Canadian Pacific (x.d.)—198 1/2, 7 3/4, 8, 1/4, 3/4, 7/16, 9. Carreras (x.d.)—75/8. Central Argentine Cons.—6 4/16, 1/4, 1/2. Coats—37/6, 6/10 1/2, 7/16, 3d., 41 1/2d. Cook (St. Paul's) Ord.—8/-. Courtaulds—44 4/16, 3/8, 9/16, 2/-, 3/8, 1/4, 4/-, 3/16. Crosse and Blackwell 2/-. Crystalate Gramophone—2/10 1/2. Cunard Ord.—19/10 1/2, 9d., 20/-, 3d. Daily Mail "A" Trust—58/9, 9/4 1/2, 8/6. "Daily Mirror" Ord.—21/-, 3d. 11 2d., 20/9. Dunlop Ord.—11/6, 4 7/2d., 3d., 5/4d. Dunlop 6 p.c. Debs.—103/4. Dunlop Plantations (x.d.)—19/3, 6d. Elder-Dempster 6 p.c. Pref.—3/9. Ford Motors—6/-, 4 4/16, 3/9. Gallaher Preference—28/7 1/2. General Electric—49/3, 6d., 41 2d., 7 1/2d., 50/3, 47/6, 8/6. Grand Central Rubber—14/1 1/2. Great Western Rail—82 1/4, 2, 1/8, 1/2. Great Western 5 p.c. Pref.—95 1/2, 3/4, 5. Greek 7 p.c. Refugee—102, 1/8. Guinness Ord.—100, 9d., 3d., 99/3. Harland and Wolff Pref.—7 4/16. Harrods Ord.—6/-, 1 1/16, 2/-, 1/9. Hudson's Bay Ord.—68/9, 7/6, 7/-, 8 1/16. Hungarian 7 1/2 p.c., 1924—102 3/4. Imperial Airways—23/9, 4/-. Imperial Chemical Ord.—22 1/16, 7 1/2d., 3/-, 1 1/2d., 9/2, 9d.; do. Def.—7 1/16, 6 1/16, 3d., 10 1/2d., 7/-, 2 1/4d. Imperial Tobacco—95/-, 1 1/2d., 11 4d., 6/-, 1/2, 6, 5 1/16, 6d. International Holdings—5 4, 5/16, 3/8, 3/16, 1/8. International Nickel (dols.)—23 1/4, 9/16, 1/2, 3/8, 3, 2 15/16, 5/8, 9/16, 7/16, 5/16, 3/8, 2 3/16. Inveresk Paper—5/-, Lever 7 p.c. Pref. (x.d.)—2/-, 2 1/2, 3/8, 3/4d., 3d., 1 1/2d. Lipton—3/4, 1/4, 5/8, 1/8. London and N.E. Pref.—82 1/2, 1/16, 3d., 2, 1/8, 7/16, 1/4, 1/8. do. Def.—77 8, 11/16, 3/8, 3/4, 13/16, 5/8, 8. Lyons (J.) and Co. Ord.—96 1/2, 3d. Malayalam Rubber—18/9. Marconi Marine—3/2, 4, 3/4, 3d. do. Canada—22 4/2. Maypole Def.—5/6, 5 1/4d., 4 2d., 3d. Metropolitan Rail—63 3/4, 1/2. Metropolitan District—7 6/16. Peruvian Corp. Pref.—4 4, 1/2, 3/8. Phillips (Godfrey) Ord.—20/6, 7 1/2d., 19/7 1/2. Provincial Cinema Theatres—18/10 1/2, 9 3d. Roan Antelope—25/6, 4/8 1/4, 5/7 1/2. Rubber Trust—29/9, 10 1/2d., 4 1/2d., 6d., 30/-. Southern Rail Pref.—76 1/2, 1/4, 1/2. do. Def.—28, 1/4, 3/8, 7/8, 1/4, 3/8. Sudan Plantations—50/-, 49/8 1/4, 8/9, 9/-, 50/6, 3d. "Sunday Pictorial" Ord.—89 3/4, 4 1/2d., 8/9, 9/9. Swedish Match 14 5/8, 1/16, 7/8, 1/16, 7/8. Tobacco Securities Ord.—290, 7/-, 6d. Def.—424. Underground Income Bonds—108 1/8, 1/2, 9, 1/4, 3/4. United Dairies—30 1/2, 1/2, 1/2d. United Molasses—56 4/8, 7/8, 8/9, 9/3/4, 9 4/2, 6 10 1/2, 8/1 1/2. United Serbang Rubber—2/9. United Tobacco—80/-. Unilever Ord. (x.s.h.)—50 7/8, 1/8, 49 4/2, 4 1/2d., 50/8; do. 7 p.c. Cum Pref.—22 10 1/2, 3/8; do. N.V. Ord. (x.s.h.)—49/8, 9/4 1/2, 50/3/4, 7 1/2d., 49/8 1/4. Vickers—6/6, 7 1/2d., 4 1/2d., 6 3/4d. Vine Products—7/8, 4 1/2d., 6d., 1/2d. Watney Combe Def.—61/3, 9d., 6d., 1/-. Westminster Bank—79 1/2, 8/8, 6d.

(*Exceptional bargain at special price.)

STAMPING OUT WARBLES.

A NEW WASH FOR CATTLE.

A NEW method of dealing with warbles in cattle has been tried with success during recent experiments in Worcestershire and North Wales. The new treatment for warbled cattle originated in America, and consists of a wash made with derris powder, which is toxic to warbles. Under ordinary farm conditions and in experimental tests, derris powder (fawn, finely ground, 3s. per lb.) from source Q, gave a hundred per cent. kill, not a live warble being found on treated stock a fortnight after the wash had been applied. Derris powder varies in toxic quality according to source of origin, and consequently it will be necessary for users to get a garantee from the firm supplying it.

Wasting Cattle Cured
Toveena has cured Cattle in the last stages of the disease. Try it on your worst waster to-day.
TOVEENA
Particulars from
STEWARTS (Chemists) Ltd., Dept. I., The City Pharmacy, Limerick.
K.A.A.

1 course 6/3
2 " 11/9
3 " 17/6
4 " 23/-
5 " 29/-
All post free.

SHIPPING NEWS
(FROM LLOYD'S.)

HOME ARRIVALS AND SAILINGS.

Olive, of Newry, passed St. Ann's Head, June 17, bound South.

Kyanite, for Waterford, left Newport June 17.

Dallia, Belfast for Manchester, arrived Liverpool June 17.

Wicklow Head, Humburg for Dublin, passed Lizard June 17.

Lady Wimborne passed Lizard June 17, bound West.

City of Antwerp, of Dubl

BATTERSBY & CO.'S SALES.

THIS-DAY, AT 2.30 O'CLOCK, AT 39 WESTMORELAND ST.
(UNLESS PREVIOUSLY DISPOSED OF BY PRIVATE TREATY).
"LOWVILLE," MERRION POSSESSION.

54, 56, 58, 60 & 62 SANDFORD ROAD AND GROUND RENTS
AMOUNTING TO £40 10s. 0d. OUT OF SANDFORD ROAD, &c.
INVESTMENT PROPERTY, SHOWING GOOD RETURNS.

38 LOWER DORSET STREET ("DIXON'S").
ATTRACTIVE OLD-ESTABLISHED BUSINESS PREMISES. POSSESSION.

"GARRY HILL," BAGENALSTOWN, Co. CARLOW.
(For the Right Hon. the Earl of Bessborough).

BATTERSBY & CO.,
AUCTIONEERS AND VALUERS,
39 WESTMORELAND STREET, DUBLIN.

SPECIAL NOTICE.

COX'S HIGH-CLASS FURNITURE & PIANO AUCTION TO-MORROW, AT 29 BACHELOR'S WALK,

Contains an exceptionally fine collection of Diningroom, Drawingroom, and Bedroom Appointments; Pianos by German and other makers; Gramaphones and Wireless Sets, Pictures and Paintings, Old China and Glassware, Beds and Bedding, Kitchen and Deal Furniture; also a large consignment of Storage Furniture and Effects coming in To-day. Full particulars in To-morrow's "Irish Times."
GOODS ON VIEW TO-DAY, from 10 a.m. to 6 p.m.

JOHN H. COX, F.A.I., AUCTIONEER AND VALUER.

PROBERT & McMAHON,
AUCTIONEERS AND VALUERS,
PROPERTY SALE,
TO-MORROW (FRIDAY), JUNE 20th,
At 12 noon,
In our Salerooms,
132 ST. STEPHEN'S GREEN.

No. 1 CHURCH AVENUE,
RATHMINES,
AND BUILDING SITE, in two Lots.

A well-built, semi-detached Residence, in a good residential position, and in perfect order, ready for occupation. The House contains 3 excellent reception rooms, 5 bedrooms, maid's room, hot bath, and a bright kitchen. There is a good garden, with room for garage. There is also a building site for two Houses at the side, which can be Let for building at £10 per annum. The premises are held for ever, free of all rent, the Poor Law Valuation being £27.
For Conditions of Sale apply to
Sir JAMES O'CONNOR and CO., Solicitors, 62 Dawson street; or, with Orders to View from the Auctioneers.

---

28 BANTRY ROAD, GRIFFITH AVENUE, DRUMCONDRA.
On nearly a Quarter of an Acre.

A compact, semi-detached, non-basement House, in an open position. The House is well planned, and consists of 2 good reception rooms, kitchen, with modern range, and cloakroom on the ground floor, and 3 bedrooms and good bathroom (with hand basin), on the first floor. There is electric light and power throughout. The premises are held for 149 years, subject to £8 per annum, the Poor Law Valuation being £21. The House is adjacent to the well-made, magnificent boulevard, Griffith avenue, running from Glasnevin to Clontarf.
For Conditions of Sale apply to
J. EARLY, Solicitor, 16 Henry street; or, with Orders to View, from the Auctioneers.

PROBERT & McMAHON,
132 ST. STEPHEN'S GREEN, DUBLIN.

LETTING OF MEADOWS
AT
MARYVILLE, RAHENY,
TO-MORROW (FRIDAY),
20th JUNE, at 12 o'clock.

50 ACRES IN DIVISIONS.

GANLY, SONS & CO.

MEADOWS TO LET ON FOOT.
AIRTON, TALLAGHT—40 ACRES (in divisions).
ST. MAELRUN'S, TALLAGHT—14 ACRES.
For particulars apply
GANLY, SONS & CO.

DUBLIN WOOL SALES.
NEXT AUCTION,
WEDNESDAY, 23rd JULY.
Consignments should be sent forward immediately.

GANLY, SONS & CO.,
USHER'S QUAY, DUBLIN.

KISHOGUE, CLONDALKIN.
LETTING OF 35 ACRES PRIME MEADOWS,
In suitable Divisions.
On MONDAY, 23rd inst., at 5 o'clock p.m.

EXCELLENT TWO-STOREY RESIDENTIAL HOUSE
On CABRA ROAD, built by Owner, with latest modern improvements, containing 3 bedrooms, bath-room, 2 w.c.'s, drawing and diningroom, etc. Also garage and large garden attached.
Free of rent. Lease for ever.

THOMAS MACKEOGH & SONS
23 BLACKHALL STREET, DUBLIN. (LTD.)
'Phone 21755. Wires: Sheep, Dublin.

SALE THIS DAY AT 12 NOON.
11 TEMPLE LANE, DUBLIN.
GROCERY, STOCK-IN-TRADE AND EQUIPMENT, NATIONAL CASH REGISTER, etc., as already fully advertised.

WM. MONTGOMERY & SON,
M.I.A.A.,
Auctioneers and Valuers,
GAINSBORO' HOUSE,
24 SUFFOLK STREET, DUBLIN.

SHIPPING.
ELLERMAN LINES.
CITY HALL
BUCKNALL
FAST AUTUMN PASSENGER SERVICE.
LIVERPOOL to EGYPT, SUDAN, INDIA and CEYLON.

STEAMER.	TONS.	DATE.	DESTINATION.
aCity of Valencia	7,329	Sept. 4	Bombay & Karachi
bCity of Calcutta	7,679	Sept. 16	Colombo & Calcutta
abCity of London	8,956	Sept. 16	Bombay & Karachi
aCity of Nagpur	10,138	Sept. 27	Bombay & Karachi
City of Exeter	9,447	Oct. 1	Colombo & Calcutta
abCity of Simla	9,468	Oct. 4	Bombay & Karachi
bCity of Canterbury	8,421	Oct. 11	Madras & Calcutta
aCity of Paris	10,902	Oct. 14	Bombay & Karachi
dbCity of Venice	8,308	Oct. 25	Bombay & Karachi
City of Baroda	7,129	Oct. 28	Colombo & Calcutta

Calls (a) Marseilles, (b) Port Sudan, (c) Madras, (d) Special Sailing direct from Calcutta.
LONDON TO SOUTH AFRICA.

City of Manchester	5,564	Sept. 13	Cape Town, Algoa
City of Poona	7,485	Sept. 27	Bay, East London
City of Cairo	7,882	Oct. 11	and Natal.

MARSEILLES TO STRAITS, CHINA and JAPAN.
Regular freight service with limited accommodation for passengers at reduced rates. Sailings on application.
Sailings subject to cancellation without notice.
LONDON: 104-6 Leadenhall st., E.C.3; The Ave 9340
LIVERPOOL: Tower Bldgs., Water st. " Cent. 3840
GLASGOW: 75 Bothwell street. " Cent. 9222

NEW ZEALAND VIA PANAMA CANAL
THE ONLY DIRECT ROUTE.
SHAW SAVILL & ALBION LINE.
Through Bookings to Australia.
For particulars apply to the Company, 14 Leadenhall street, London, E.C.3; or the White Star Line, Scott's square, Queenstown, and 1-2 Eden quay, Dublin.

CUNARD LINE

GALWAY—BOSTON—NEW YORK.

Scythia	June 29	Laconia	Aug. 10
Scythia	July 27	Laconia	Sept. 7

COBH—NEW YORK.

Caronia	June 22	Laconia	July 13
Scythia	June 29	Caronia	July 20
Carmania	July 6	Scythia	July 27

COBH—BOSTON.

Scythia	June 29	Laconia	July 13

COBH—QUEBEC—MONTREAL.

Ausonia	June 29	Aurania	Aug. 31
Ausonia	July 27	Ausonia	Sept. 21

BELFAST—NEW YORK.

Laconia	June 21	Franconia	July 19
Samaria	July 5	Samaria	Aug. 2

BELFAST—QUEBEC—MONTREAL.

Antonia	June 21	Andania	July 5
Letitia	June 28	Athenia	July 21

For further particulars apply CUNARD LINE, CUNARD WHARF, COBH, or 6, LOWER ABBEY STREET, DUBLIN, 1 Albert Square, Belfast, or Local Agents.

ANCHOR LINE

LONDONDERRY — NEW YORK
†California ..June 21 Caledonia ....July 12
Transylvania July 5 †California July 17
†Via Belfast.
Anchor Line, Foyle St., Londonderry;
1-5 Victoria Street, Belfast; or Local Agents.

BELFAST READERS.

The IRISH TIMES is due to arrive in Belfast at 9.10 a.m. If it is not delivered within a reasonable time, please communicate with our Branch Office, 130 Royal Avenue.

WEDNESDAY NEXT, 25th JUNE, at 1 o'clock.
HIGH-CLASS FEE-SIMPLE INVESTMENTS.

1 & 3 COWPER ROAD,
RATHMINES.

LOT 1—1 COWPER ROAD, Let to a yearly tenant at £65 per annum, payable quarterly. The tenant holds at present under a yearly tenancy, which commenced on 1st April, 1903. Landlord pays taxes. P.L.V. £30

LOT 2—3 COWPER ROAD, Let to a tenant at £69 per annum, payable quarterly. Landlord pays taxes. P.L.V. £24.

THOMAS G. QUIRKE and Co., Solicitors, 15 South Frederick street.

NEAT, CONVENIENTLY SITUATED HOUSE,
63 UPPER GRANGEGORMAN.

CLOSE TO N.C. ROAD. CLEAR POSSESSION.
Lease 249 years, from 1850, at £23 per annum.
A two-storey, double-fronted House, containing two reception rooms, three bedrooms, tiled kitchen, with close range, and scullery trough; garden at rear, with outoffices; back entrance. Newly decorated throughout and fit for immediate occupation.

THOMAS MONTGOMERY, Solicitor, 17 Suffolk street, Dublin.

W. J. HOLDEN & SON,
Auctioneers,
2 SAINT ANDREW STREET, DUBLIN.

CATHERINE LODGE,
WARRENPOINT, CO. DOWN.

SALE OF CHOICE ANTIQUE AND MODERN HOUSEHOLD FURNISHINGS. Valuable Library of Books, Waterford and Newry Glass, Old Silver, Oil Paintings, Coloured and other Engravings, Curtains, Girandole Upright Piano by Griener, Zurich; Ormolu Chandelier, with Crystal drops; French Clock by Balthazard, with Sevres Plaques and Ornaments en suite, presented by the Duke of Wellington to his Sister; Nelson Mahogany Sideboard; specially made Carpet, B.P. Ware; Cattle and Outside Effects, Sailing Boat, Dinghy, and other lots.

WE have received instructions from the Executor of the late W. Hariot Mayne, Esq., M.D., to catalogue and SELL BY AUCTION, on the Premises, Sea View, Howth, on MONDAY, the 30th JUNE, 1930, and the following day, commencing at 11 o'clock, the entire of the above choice collection.
Catalogues in course of preparation, admitting to View and Sale, 1/- each piece.
On View Friday and Saturday, the 27th and 28th June, from 10 till 5 o'clock.

GARNET W. HOLT & CO., LTD.
Auctioneers and Valuers,
NEWRY.

THIS DAY (THURSDAY).
DALKEY.
3 HENRIETTA PLACE, HARBOUR ROAD,
SALE BY AUCTION
Of the HANDSOME ANTIQUE and MODERN HOUSEHOLD FURNITURE,
As already advertised.
Sale 12 o'clock.

TALBOT COALL & SON,
M.I.A.A.,
Auctioneers,
DUN LAOGHAIRE.

MEADOWS ON FOOT
AT BALLYCULLEN, FIRHOUSE ROAD, TALLAHT, CO. DUBLIN.

WE will offer for SALE BY PUBLIC AUCTION, on WEDNESDAY, 25th JUNE, 1930, at 12.30 o'clock (new time) sharp, on the Lands, as above, about 23 ACRES of EXCELLENT OLD MEADOWS, in divisions. The property of Charles Dunn, Esq. Terms at Sale.

E. & D. CARTON,
Auctioneers and Valuers,
35 SMITHFIELD, DUBLIN.
Telephone 25377. Telegrams Ryegrass.

SEA TRIPS AND TOURS.

GEORGE LUNN'S
HAVE YOU SEEN
GEORGE LUNN'S varied European programmes of tours which include the Great Passion Play at OBERAMMERGAU.
See the Programme "Oberammergau, Tyrol and Dolomites."
Or "Holidays in Berlin" and Oberammergau.
Or Tours to the Riviera, Italian Lakes and Oberammergau.

15 Days Oberammergau, St. Moritz, Lugano	£23 17 6
By car from Oberammergau, to the Engadine and from St. Moritz to Lugano via the Maloja Pass.	
11 days Oberammergau Lucerne	£15 19 6
17 Days Pilatus, Lucerne, Lugano Tour	£15 10 0
For Sunset & Sunrise on Mount Pilatus.	
8 Days Lucerne Tour	£7 15 0
15 Days £10 7 6	
8 Days Dinard.	£5 19 6
15 Days Brittany Motor Tour	£14 19 6
9 Days Biarritz Tour, 10 Days, or Hotel Metropole & Bayonne, with Auto Tours to St. Jean-Pied-de-Port, San Sebastian; meals & escort en route to Biarritz	£9 9 0
Meals served in the garden in summer.	
13 Days Biarritz, San Sebastian	£14 10 0
With Auto Tours to St. Jean-Pied-de-Port, Pau, Lourdes. Lovely meals & escort en route to Biarritz	
17 Days Biarritz, Lourdes & Auto Tours	£14 17 6
15 Days Biarritz & Pyrenees	£23 19 6
500 MILES OF MOTORING.	
16 Days Cevennes, Pyrenees, Biarritz	£28 7 6
MAGNIFICENT MOTOR TOUR.	
THE RHINE.	
8 Days Rhineland Motor Tour	£16 16 0
16 Days Rhine, Oberammergau, Bavarian Highlands & Black Forest Motor Tour; escorted, with meals en route to Cologne & on Motor Tour Cologne to Cologne	£40 10 0
20 Days Berlin & Rhine, 1st class travel	£29 12 0
2nd class travel	£23 15 0
2nd Class Rhine	£20 7 6
10-DAY SWISS TOURS.	
Lugano	£10 10 0
Chamonix	£9 9 0
Montreux	£9 7 6
Interlaken	£9 19 6
Bâle	£9 19 0
Or Palace	£9 9 0
17 Days Wilderswil-Interlaken Tour	£11 11 0
For Tours to SWITZERLAND, ITALY, the RIVIERA, BIARRITZ, BRITTANY, PARIS, BERLIN. For CRUISE TOURS & CRUISES (See the Red Book); for ENGLISH HOLIDAY RESORTS (See "HOLIDAYS ABROAD"). D.R. 16.	

Reduced Rate Tickets from the Provinces. Apply for post free.
5,000 "HOLIDAYS ABROAD"
LONDON: 136 Wigmore street, W.1.
PARIS: 3 Avenue de l'Opera and branches.

BLUE STAR LINE.
HEALTH AND PLEASURE CRUISES.
By the World's Most Delightful Cruising Liner.
"ARANDORA STAR"
"Britain's Dream Ship."
To NORWAY, NORTH CAPE, NORTHERN CAPITALS, LENINGRAD, MOSCOW, etc.
July 5th, 15 Days. July 19th, 20 Days.
Aug. 9th, 14 Days. Aug. 23rd, 23 Days.
To MOROCCO, SPAIN, BALEARIC ISLES, ITALY, CONSTANTINOPLE, BALEARIC AND ATLANTIC ISLANDS, etc.
Sept. 19th, 24 Days.
Oct. 14th, 24 Days, Nov. 8th, 18 Days.
No Liner afloat so effectively combines charm with comfort. For "Arandora Star" 1930 Cruise Programme apply Blue Star Line, 3 Lower Regent Street, London; or Hewett's Travel Bureau, Dublin; Irish Travel Agency, Dublin; Thos. Cook and Son, Dublin and Belfast; McCalla and Co., Belfast.

ORIENT LINE CRUISES.
BY 20,000-TON STEAMERS.
NORWEGIAN FJORDS & NORTHERN CAPITALS.

21 June	20 days	NORTHERN CAPITALS AND NORWAY FJORDS.
July & August	13 days	NORWAY FJORDS (Four Cruises).
19 July	13 days	NORTHERN CAPITALS AND NORWAY FJORDS.
9 Aug.	20 days	
16 Aug	14 days	

MEDITERRANEAN.
5 Sept. 28 days VENICE, DUBROVNIK, KOTOR, ATHENS, Etc.
Apply for illustrated Programme.
Managers: Anderson, Green and Co., Ltd., Head Office, 5 Fenchurch avenue, London, E.C.3, or Local Agents.

BELFAST ADVERTISERS.

Advertisements for next day's issue are received at our Branch Office (139 Royal Avenue) up to 6.30 p.m.

HOUSES AND LANDS.

Co. MEATH—NEAR THE BOYNE—FREEHOLD RESIDENCE, with 32 Acres, to be Sold. The House is moderate in size and in first-class order, with electric light. A delightful little stream intersects the grounds.—James H. North and Co., 110 Grafton street.

NORTHUMBERLAND ROAD—TO BE LET FURNISHED, an excellent Semi-detached House, with bay window and large garden. Apply James H. North and Co., 110 Grafton street.

FOXROCK—FIVE ACRES—A pretty, moderate-sized Detached VILLA; grounds nicely laid out and timbered. Apply James H. North and Co., 110 Grafton street.

GROSVENOR ROAD, RATHMINES—Free of Head Rent. FOR SALE, a HOUSE on this favourite road. Possession to purchaser.—James H. North and Co., 110 Grafton street.

EGLINTON ROAD—FOR SALE, very attractive HOUSE, containing diningroom, drawingroom, breakfast room, four bedrooms, maid's room, bathroom, with electric light, garage and garden. Apply James H. North and Co., 110 Grafton street.

JAMES H. NORTH & CO.,
110 GRAFTON STREET.

TO BE LET, FURNISHED OR UNFURNISHED,
DRUMILLY, LOUGHGALL,
COUNTY ARMAGH.

VERY comfortable Residence, containing four good reception rooms, six bedrooms, two dressing rooms, good kitchen, servants' rooms, etc. Good stabling, laundry, dairy and offices, with 130 Acres of Land laid down in grass. The dwelling rooms are all on one floor, facing South. Drumilly is situated four miles from Armagh, beside the picturesque village of Loughgall, in the centre of the orchard country. Immediate occupation. View only by appointment. For full particulars apply to Major J. C. Boyle, Abbey street, Armagh.

BARGAINS
FOR
MEN

All "Belco" products are guaranteed to give lasting satisfaction, are willingly exchanged *or money refunded.*

"Belco" Tunic Shirts **5/9**
Fine quality Cambric, smart stripes, with two collars to match; made in our own factory in the Irish Free State, where best workers only are employed.

"Belco" Tussora Shirts **7/6**
Equal in appearance to silk, plain buff shades, no collars.

"Belco" Flannel Shirts **6/11**
Marle and smart stripes in reliable Flannel Shirts. Offered at very reduced prices.

"Belco" Pyjama Suits **13/6**
Made from best Scotch Wincey, fine quality, smart stripes, fadeless colours.

Irish Linen Handkerchiefs. Pure white linen, with hemstitched borders, usual size. Half dozen... **3/6**

Fancy Sylk Handkerchiefs, self coloured centres, fancy check borders, full size, half doz. **2/11½**

Orders Over 10/- Sent Post Free.
60 PAGE CATALOGUE FREE ON REQUEST

THE BELFAST LINEN CO.
Proprietors:
The Belfast Damask & Linen Co., Ltd.
19 & 21 Exchequer Street, DUBLIN.
'Phone: Dublin, 22556. Wires: 22556, Dublin.

SEA TRIPS AND TOURS.

LISBON, MADEIRA
CANARY ISLANDS
SUNSHINE CRUISES (WITHOUT CHANGE OF STEAMER) THROUGHOUT THE SPRING AND SUMMER.
(a) 22 DAYS ...30 GUINEAS
(b) 16 DAYS ...21 GUINEAS
Sailings:—(a) Every Saturday. (b) Every third Tuesday.
Apply for illustrated brochure to
YEOWARD LINE,
24 James street, Liverpool, or 60 Haymarket, London, S.W.1, or to any Travel Agency.

YOUR HOLIDAY ABROAD.
Here are a few Polytechnic Holidays:—

BELGIUM (8-day holidays):		
Ostend from	89/6	
Brussels	£4	12 6
FRANCE (8-day holidays):		
Brittany Coast, from	£6	10 0
Paris (with 5 excursions) from	£7	17 6
SWITZERLAND (10-day holidays):		
Lucerne from	£8	18 6
Montreux "	£9	8 6
Lugano "	£10	11 0
OBERAMMERGAU for the Passion Play (5-day holidays) from	£11	19 0
HOLLAND (8 days)	£7	19 6

Also longer tours to Italy, Palestine, &c.
Ask for Extended Tours Programme.
Prices including return travel from London. Get your free copy of the programme now and travel POLYTECHNIC.
Messrs. Hewett's Travel Agency, D'Olier Street, Dublin.

FYFFES LINE.
DIRECT REGULAR PASSENGER SERVICES TO JAMAICA, BARBADOS, TRINIDAD, PANAMA, COSTA RICA, COLOMBIA, HONDURAS.
Single Cabins, Bedstead Berths, Private Bathrooms. No Inside Rooms. First-class Only.
For further particulars apply to
ELDERS & FYFFES, LTD.,
31 BOW STREET, LONDON, W.C. 2.

HOUSES AND LANDS CONTD. FROM PAGE 3.

AT Sutton—Detached non basement House, 6 apartments, bathroom, garage, £950.—North and Co., Grafton street. 13 X

AT Rathgar—Free of rent for ever, substantial House for Sale, 11 apartments, room for garage, £1,300. North and Co., Grafton street. 13 X

AT Leighton road—Semi detached House, containing 3 sittingrooms, 4 bedrooms, maid's room, electric light and power, garden, fruit trees, to be Sold.—North and Co., Grafton street. 13 X

AT Wellington road (Pembroke road end)—Eight apartments, bathroom, electric light, space for garage, £1,375.—North and Co., Grafton street. 13 X

AT Glenomena, Sandymount, semi detached House, 8 apartments, electric light, large garden, garage, £1,200.—North and Co., Grafton street. 13 X

AT Dalkey—£800 purchases detached, non basement House, 6 rooms, bathroom, garden, garage.—North and Co., Grafton street. 13 X

AT Pembroke—Semi detached, non basement House, maid's room, bathroom, good garden, garage, electric light and heating. Terms, North and Co., Grafton street. 13 X

AT Dalkey, Sandytown to Ballsbridge, and other Districts—Fine selection of Houses and Bungalows for Sale; prices to suit all—Martin and Lord 53 Upper George's street, Kingstown. 16 19

AT Kingstown—Splendid Residence, with 11 acres, garage, gate lodge, outoffices; lease 1,000 years; cheap.—Martin and Lord, 53 Upper George's street, Kingstown. 18 A

ABOUT Houses, Shops, Flats, etc., Sale and Letting, in Dublin, Glasnevin, Sandymount, Monkstown, town and district, apply in first instance to Thornton and Co., Auctioneers, etc., 46 Upper George's street, Dun Laoghaire. 13 X

BLACKROCK—Beautiful detached House, large and airy, on one and two acres.—Boag, 24 Main street, Blackrock. 13 D

BLACKROCK (2 minutes from tram)—Semi-detached Residence, containing 8 rooms, kitchen, hot bath, etc.; gardens and garage; £1,000. Address "Z 1834, Residence," this office. 17

BRIGHTON square—Neat House, £850; Wellington road, £1,125; Sandford parade, £875.—M. J. Hughes, "The Moondiller." 22 Dawson street. 18 A

BALLSBRIDGE—£450 will buy 3 years' Lease, gentleman's Residence, standing on 3¼ acres, suitable for obtaining large parties; every convenience; tennis court, garage, stabling, etc.—M 922, this office. 18 C

CHARMING Residence, Sandycove, beautifully decorated, large rooms. Key from Boag, 24 Main street, Blackrock. 13 D

CORBETT, 18 Lower Ormond quay—List of Property for Sale. 17 F

CORBETT—Clontarf, with garage, £750; superior Residence, £1,200. 17 F

CORBETT—Fairview, double fronted House, £1,000; North Strand, complete, £600. 17 F

CORBETT—Drumcondra, modern, £700; North Circular road (vicinity), £1,150. 17 F

CORBETT — Clonskea, Dwelling and garage, £700; modern Residence, £1,050; Rathgar (tenanted), compact House, £350; fine Residence, £1,250. 17 F

CORBETT—Rathmines road, £950; Ranelagh, Residence, with large yard, £800; nice Residence, £875. 17 F

CORBETT—Blackrock, modern, £950; convenient and compact Residence, £1,200; Dalkey, £800, £825, £900. Possession of the above on completion, and further particulars from 8, Graham Corbett, P.C., 18 Lower Ormond quay, Dublin. 17 F

DRUMCONDRA—£875, perfect order, 5 principal rooms.—Arthur Jones, 10 Stephen's Green. 16 E

DUN Laoghaire—Detached, 2 acres; eight apartments, fruit trees; £900.—Albert MacArthur, "The Housefinder." 17

DRUMCONDRA—Church avenue—Bright modern House, perfect order, £875.—Arthur Jones, Son, 10 Stephen's Green. 13 A

HOUSES AND LANDS.

PROBERT & McMAHON,
AUCTIONEERS AND VALUERS.

PEMBROKE TOWNSHIP—Well-built modern Semi-detached Residence, 3 spacious reception rooms, 5 bedrooms, maids' rooms, hot bath, garden, garage; electric light; £2,500.

LEESON PARK—Desirable Modern House for Sale; 3 reception, 4 bedrooms, maid's room, hot bath; electric light and gas; very moderate price. Seen by appointment. Apply to Probert and McMahon.

FOSTER AVENUE, STILLORGAN ROAD, MOUNT MERRION PARK—Splendidly built, semi-detached House; only £1,050; very large garden; 2 reception, 4 bed rooms, hot bath, kitchen, pantries, garage room; overlooking demesne.

GLENAGEARY—Attractive Residence for Sale, containing 3 reception rooms, 4 bedrooms, maids' room, hot bath, electric light, gas; garage room, large garden and tennis court. Ground rent, £7 10s. Seen on our Order.

STEPHEN'S GREEN (adjacent to)—A Bargain—Fine Drapery Shop, large workroom and kitchen for Sale, only subject to £45, inclusive; long lease. Price, £1,000. Full details from Probert and McMahon.

PROBERT & McMAHON,
M.I.A.A.,
132 ST. STEPHEN'S GREEN.

HOUSES AND LANDS CONTINUED.

DUN Laoghaire—Corrig avenue—Sale, with possession, of newly erected; all modern labour saving devices, electric light, garage; low head rent; long lease. Keys with Thornton and Co., Agents, 46 Upper George's street. 18 A

FOR sale, bungalow, furnished or unfurnished, standing on about 1 acre, splendid garden, Artane.—M 674, this office. 14 D

FOR Auction, No. 1 St. Francis Gardens, New Cabra road, at our Property Salerooms, South Great George's street, at 1.15 o'clock Thursday, 26th June, modern semi-detached House; 7 apartments, hot bath, electric light, garden, garage. Seen on order to view from Auctioneers, Dockrell Limited, South Great George's street. 16 E

FOR Auction, Ahody, Dartry road, overlooking the grounds of Trinity Hall, at their Property Salerooms, South Great George's street, at 1.15 o'clock Thursday, June 26th, a semi-detached non-basement Residence, with 3 reception rooms on the hall level, 5 good bedrooms, maid's room, bath (h. and c.), garage for two cars; house wired for electric light. Seen on order to view from Auctioneers, Dockrell Limited, South Great George's street. 16 E

GLASNEVIN; choicely situated; 2 reception, 3 bedrooms; £850.—Albert MacArthur, "The Housefinder." 18 A

HOUSE for Sale, Harcourt street; 15 rooms; rent £15, valuation £57, lease 180 years.—M 809, this office. 17 F

KINGSTOWN, Monkstown, Dalkey and Seacoast—For particulars of all Properties for Sale or Letting apply Talbot Coall and Son, Auctioneers, Dun Laoghaire. 17 F

LOWER Fitzwilliam street—Large Residence, with coach garage and stabling; very low head rent; £950. Apply Prim Bros., 21 Dawson street. 14 D

LINDSAY road, No. 72—Attractive House for Sale, with possession; ample space for garage. Seen by appointment. 17 F

LINDSAY road, Glasnevin—Attractive Residence for Sale; 2 reception, 5 bedrooms, modern fittings; price £1,250. Seen by appointment with Corrigan and Co., 4 Grafton street. 17 F

NEW House at Sutton for Sale; three bedrooms; £900, or £300 down.—M 668, this office. 14 D

NEW House at Sutton for Sale; three bedrooms; £900, or £300 down.—M 842, this office. 14 F

NORTH Circular road—Comfortable two storey House, £775.—Albert MacArthur, "The Housefinder." 17 F

PEMBROKE—8 and 10 Herbert Park, new semi-detached Villas for Sale or Rent; accommodation—Ground floor—3 reception rooms, lavatory, inner and outer halls; kitchen apartments, all on one level; 1st floor—4 bedrooms, lavatory and tiled bathroom; 2nd floor—2 bedrooms, maid's room, boxroom and bathroom. The house is wired for electric light and separate wiring system for electric heating in all rooms; garage in convenient position at side of house. Inspection invited. Key from G. and T. Crampton, Ltd., Building Contractors, Ballsbridge, or from the Caretaker, Garages, Brendan road. 8 19

STOKES and Co. offer at Blackrock, semi-detached, non-basement House, 7 rooms, bath; price £950. Apply 51 Grafton street. 18 A

STOKES and Co. offer at Kingstown, semi-detached House, in perfect order, cheap for quick Sale. Apply 51 Grafton street. 18 A

STOKES and Co. offer at Foxrock, beautiful, detached, non-basement Residence on 1 acre; tennis, garage, electric light; price £2,000. Apply 51 Grafton street. 18 A

STOKES and Co. offer at Ranelagh, semi-detached, non-basement House, 10 rooms; lease for ever. Apply 51 Grafton street. 18 A

SUTTON—Attractive Bungalow, six rooms, bathroom, room, space for garage; small ground rent, remission of rates.—Vaughan, 11 Hume street. 18 A

STRAND road, Sandymount—House, Sale, £1,100; four bed, two sitting, attic room, good garden, space garage. Address "Z 1817, House," this office. 15 X

SANDYCOVE—Beautiful Bungalow, on 1 acre; possession.—Boag, 24 Main street, Blackrock. 13 D

SALE, newly decorated, small House; tram line, sea; possession.—"Alpha," Winetti's, Dalkey.

STRAND road, Sandymount—House, Sale, £1,100; four bed, two sitting, attic room, good garden, space garage. Address "Z 1817, House," this office. 15 X

SUTTON—Detached, pleasant sunny House, with garage.—Arthur Jones, Son, 10 Stephen's Green

"TRUSTEES Sale"—Large vacant House, 50 Black-hall place (adjoining quays), big rear. Selling Tuesday, 24th.—Albert MacArthur, "The Housefinder." D'Olier street. 14 D

"TRUSTEES Sale"—Vacant House, 23 Upper Buckingham street, near Amiens street; seven apartments, bathroom. Selling Tuesday, 24th.—Albert MacArthur, "The Housefinder," D'Olier street. 14 D

TERENURE—Eaton road, new House, six apartments, bath, electric, gas, gardens, garage space; remission of rates; part cash. Seen any time. 17 F

UPPER Farrington Estate, Kimmage; drawingroom, diningroom, four bedrooms, large garden, front and rear, garage. 17 F

VERNON avenue, Clontarf—Possession, 2 reception, 4 bedrooms, bathroom, etc., garage; rent £80; remission; price moderate.—M 276, this office. 14 D

VILLA, semi-detached, Clontarf; five rooms, electric light, garage; large garden. £900.—Browne, Grafton street (opposite Woolworth's). 16 X

£100 DOWN Purchases new House, Belgrove road, Clontarf, rent, including £800 arranged on mortgages at approximately £72 yearly, including insurance premium; b.r. £3 8/-; reduced rates 20 years; immediate possession. Apply 11 Rathmines Park, Dublin. 17 F

SEA TRIPS AND TOURS.

LISBON, MADEIRA
CANARY ISLANDS
SUNSHINE CRUISES (WITHOUT CHANGE OF STEAMER) THROUGHOUT THE SPRING AND SUMMER.
(a) 22 DAYS ...30 GUINEAS
(b) 16 DAYS ...21 GUINEAS
Sailings:—(a) Every Saturday. (b) Every third Tuesday.
Apply for illustrated brochure to
YEOWARD LINE,
24 James street, Liverpool, or 60 Haymarket, London, S.W.1, or to any Travel Agency.

YOUR HOLIDAY ABROAD.
Here are a few Polytechnic Holidays:—

BELGIUM (8-day holidays):		
Ostend from	89/6	
Brussels	£4	12 6
FRANCE (8-day holidays):		
Brittany Coast, from	£6	10 0
Paris (with 5 excursions) from	£7	17 6
SWITZERLAND (10-day holidays):		
Lucerne from	£8	18 6
Montreux "	£9	8 6
Lugano "	£10	11 0
OBERAMMERGAU for the Passion Play (5-day holidays) from	£11	19 0
HOLLAND (8 days)	£7	19 6

Also longer tours to Italy, Palestine, &c.
Ask for Extended Tours Programme.
Prices including return travel from London. Get your free copy of the programme now and travel POLYTECHNIC.
Messrs. Hewett's Travel Agency, D'Olier Street, Dublin.

FYFFES LINE.
DIRECT REGULAR PASSENGER SERVICES TO JAMAICA, BARBADOS, TRINIDAD, PANAMA, COSTA RICA, COLOMBIA, HONDURAS.
Single Cabins, Bedstead Berths, Private Bathrooms. No Inside Rooms. First-class Only.
For further particulars apply to
ELDERS & FYFFES, LTD.,
31 BOW STREET, LONDON, W.C. 2.

HOUSES TO LET.

BALLSBRIDGE—Hall well Furnished House to Let, July, August; servant left; every convenience. Address "Z 1869, House," this office. 17 F

FURNISHED House to Let, August; garage.—75 Brighton road, Rathgar. 18 E

HALF House to Let, furnished or partly.—1 Cabra road. 18 E

KENILWORTH square—To Let or Sell, non basement, 6 rooms, kitchen, scullery, pantry; very large garden at back, good one in front. Can be seen 12 to 2 or 5 to 6.30.—R O 1177, Irish Times Branch Office. 18 A

LET or Sell, Cill Muire, Merrion Strand, spacious, semi-detached, pre-war Residence; long gardens.

MILLTOWN and Palmerston Park—Attractive detached Residence, with lawn, large garden, garage, to Let, Unfurnished, charming locality; rent £160 inclusive. Apply Probert and McMahon, 132 Stephen's Green. 18 A

NICELY Furnished five roomed House to Let to July, August, 25 Iona Crescent, Glasnevin; £8 to £12 monthly. Can be seen 12 to 3 o'clock, or 7 to 9 daily. 16 E

PEMBROKE—To Let, Unfurnished, modern Dwelling-house, containing four sittingrooms, five bedrooms, electric light, bath (h. and c.), and good garden.—M 671, this office. 14 D

TO Let, 13 Grosvenor square, Rathmines; 5 bedrooms, 3 sittingrooms, hot and cold bath, electric light. 16 E

TO Let, Furnished, for Horse Show week, or longer if required, comfortable medium sized House, Rathcar.—M 862, this office. 17 F

TO Let, a nice two storey non-basement Residence in good locality; 3 reception, 4 bedrooms, bathroom, gas, electric light, garden, ground for tennis, garage, etc.; rent £160 free. Address "Z 1903, Residence," this office. 18 A

TO Let House, Unfurnished, over shop, four rooms, kitchenette, bathroom, yard; 25/- weekly.—97a Rathgar road. 18 A

HOUSES AND LANDS WANTED.

COTTAGE or Flat in city, suitable for children; rent £50-£60. Apply 154, Irish Times Branch Office, Baggot street Bridge. 16 D

DUBLIN—Careful tenant requires House, July, August; give full particulars. Address, references, "Z 1905, House," this office. 17 F

HOUSE Wanted, about £600, for cash, Pembroke district.—M 936 this office

WANTED, House, between Dorsetown and Dublin; Foxrock neighbourhood preferred; 3 or more bedrooms, 3 reception, garden, electric light, bath (h. and c.). Can state price and all particulars. Address "Z 1852, House," this office. 17 F

WANTED at once, Pembroke or Herbert Park, good House, with room for garage.—M 944, this office. 18 A

WANTED in South side, modern, detached House, non-basement, price about £2,000.—M 945, this office. 18 A

WANTED, Rathmines, modern, non-basement House, good garden, garage, tennis court.—M 946, this office. 18 A

WANTED to Rent